The Fresno Morning Republican.

SECOND EDITION — FRESNO, CAL., TUESDAY, OCTOBER 4, 1892 — VOL. VI, NO. 3

THE HOLDOVERS HOLD

So the Supreme Court Decides.

NO ELECTIONS WILL BE HELD

As Senators Elected in 1890 Are to Remain Until 1895 on Even Numbers.

SAN FRANCISCO, October 3.—The supreme court this afternoon handed down a decision in the matter of an application for a writ of mandamus directing Governor Markham to call a special election for a state senator in the Sixth senatorial district. The court decides that no election is necessary. This disposes of the question as to whether or not elections should be held in all of the even numbered districts, and senators chosen in 1890 hold their offices until January, 1895, and there can be no election of senators in even numbered districts in 1892. The decision was written by Chief Justice Beatty and concurred in by all of the other justices except Harrison, who is absent. The decision was upon the application of J. W. Snowball of Yolo county.

JOHNSON'S WARNING.

He Takes Issue With Cabonslicism In Warm Language.

NEW YORK, October 3.—Bishop Johnson of Texas raised a cry of warning against Cabonslicism today on the occasion of the laying of the corner stone for a new Episcopal mission. His remarks were listened to by more than a dozen Episcopalian bishops from various sections of the country, and a large number of other people.

He spoke of the convention of German Catholics in New York last week and said he denied that the Church of Rome is in any sense either an American church or a church for Americans; also a distinctively foreign church, ruled by a foreign autocrat, believed to be infallible by his followers, who dictates the policy of church to his partisans. He pulls the strings in Rome and his puppets jump in America.

This great convention in Newark assembled for what? To carry out the beliefs of a society of strappacls which recently held a convention in Germany. Its purposes are, first, to keep emigrants true to old world conditions and warp them against American traditions. Second, to centralize, solidify and isolate foreign Roman Catholics coming here and to secure them against American ideas.

Bishop Johnston said that at a meeting of the Strappael society in Germany Cardinal Gibbons and Archbishop Ireland, two patriotic Americans, were taunted for being loyal to their country and its institutions.

The bishop continued: Jesuitism has never failed to meddle with politics when it has been allowed to get a following, and he hoped Americans might throw off the galling yoke of foreign meddling bishops, bidding them mind their own business on the Tiber and first learn how to make Italy, Spain and South America respectable and respected among nations, then they might with some grace come over here and tell us how to attend to our affairs.

Intimidation Didn't Win.

BAKERSFIELD, October 3.—E. A. Dinsmore, father of F. A. Dinsmore, who outraged the young girl, Hattie Winters, at Rosedale last Thursday, was arrested today and charged with intimidating and threatening to kill witnesses who were to testify at the investigation, and both father and son are now in the county jail. Neither of them is safe, judging from the temper of the people, unless the sheriff takes extra precautions for their protection.

Fresno Caught It.

SACRAMENTO, October 3.—At the Pacific annual conference of the M. E. Church South today, it was decided to hold the next conference at Fresno.

The following appointments were made today: Presiding elder, San Francisco district, S. Brown; Merced district, W. J. Mahon; Fresno district, H. C. Christian. The minister appointed to Fresno is T. H. B. Anderson.

In With the P. P.'s.

OMAHA, October 3.—Governor Boyd left for New York last night. He represents an element in the Nebraska Democracy that is dissatisfied with the distribution of campaign funds. It is asserted that if the National committee does not change its plans the state ticket will be withdrawn.

Yager's Hard Blow.

SAN BERNARDINO, October 3.—D. C. Loveland, a carpenter, had a quarrel with a hackman named Willard Yager last evening and called him vile names. Yager knocked Loveland down with his fist, the blow producing concussion of the brain. Loveland died today and Yager has been arrested.

An Understood Game.

BOISE, Ida., October 3.—The Idah Democratic committee today withdrew their electoral ticket and indorsed the electors of the People's Party. This is understood to be in accordance with a general plan to be pursued in a number of western states under the advice of the Democratic national committee.

TELEGRAPH BREVITIES.

The Sixth district races opened at Los Angeles yesterday.

Four bold burglers attempted to rob the Keystone bank of Erie, Pa., yesterday, and were run in for their pains.

James Corbett, the champion pugilist, made his appearance last night at Elizabeth, N.J., as the star in the play of "Gentleman Jim."

Sana or Stanford arrived at Paris yesterday. His health has not improved. He says he can see no reason why the Republicans should not win.

While Generals Weaver and Field and Mrs.Ease were addressing an audience in Richmond, Va., a number of rotten eggs were hurled at them.

Sullivan does not deny that he was doped at New Orleans, and may have something startling to say later. He wants to meet Champion Jim again, but at present, he says, "I'm one of those Edwin Booth fellows, or, rather, an actor."

The directors of the California Athletic club has announced a decision in the Smith-Siddons fight, which was stopped at the end of the fifty-fifth round last Thursday night. The directors declared that it was an unsatisfactory contest and awarded each of the fighters $600.

CARD FROM JUDGE DAVIDSON.

He Positively Denies a Statement Made By Senator Gouchor.

EDITOR REPUBLICAN.—I notice in your report of the speech delivered by Senator Gouchor on Saturday evening at the opera house that the speaker in his attack upon Mark Walser revived the stale charge that Mr. Calkins, an agent of Mr. Walser who was then publishing the Selma Enterprise, made arrangements with certain candidates during the campaign of 1890 to pay certain designated sums for the support of that paper for the several offices for which they were candidates, and I am mentioned as having been asked to pay $150, "half cash." As to the other parties mentioned, I can only speak from hearsay that I believe the charge to be false; but as to myself, I have to say that the charge is absolutely and unequivocally false.

Mr. Calkins, nor any other person whatever, ever approached me with any proposition to pay $150 or any other sum for the support of Mr. Walser's paper. Mr. Calkins did call upon me and solicit as an advertisement a card announcing my candidacy, and I gave him such card for publication, both before the nominations as a candidate before the convention and after the convention as a candidate before the people. For this I paid only the usual rates charged for such advertisements. These payments, payments for professional cards, are all I have ever paid or agreed to pay to the Selma Enterprise or anyone connected therewith.

Mr. Gouchor evidently intended to give verisimilitude to his story by the statement that his alleged assessment was to be "all cash down."

R. P. DAVIDSON.

FRESNO'S FRUIT.

MEETING OF THE WORLD'S FAIR COMMISSIONERS YESTERDAY.

Chief Samuels Sends Unpleasant News—Bills Audited and Routine Business Transacted.

The Fresno County World's Fair commission held a meeting yesterday afternoon for the purpose of auditing bills and for the transaction of such other business that might come before them. J. H. Harding, president, was in the chair and Mrs. M. B. Stuart acted as secretary.

A bill was received from Worth & Allert of $15 for five months' storage in a barn of the cereals destined for exhibition in Chicago.

President Harding said that the bill was exorbitant. The service was worth not more than $5. On his suggestion the bill was referred to him.

A LITTLE PREMATURE.

Secretary Stuart announced that she had received no answer to the advertisement asking for proposals from artists and designers to make a design for the Fresno county exhibit at the World's Fair.

Messrs. Williams and Collyer said that several persons had spoken to them with regard to the impracticability of making a design before they know the shape and size of the space. No action was taken in regard to the matter.

A discussion was had with reference to the premiums offered for choice raisins for exhibit and it was expressed as an opinion that only the best raisins would be accepted, and it was decided to change the advertisement so as offer $25 for the best fifty pounds of clusters to be selected by the commission, $15 for 100 pounds of raisins the second choice of the commission, and $10 for the third 100 pounds selected by the commission.

BILLS.

The following bills were received: Abramson, Bacon & Heunisch of San Francisco, twenty-four museum jars, $64.90; FRESNO REPUBLICAN, advertising, $5.50; letter heads, $2.50; George H. Monroe, seventy gallons preserving fluid, $62.60; Mrs. M. B. Stuart, services as secretary, etc., for September, $69; William Beck, porter, $5.25.

The secretary reported that a large number of the jars of fruit taken out to the pavilion had become unsealed owing to the shaking up received by them in transportation. The same difficulty had been experienced with the fruit jars sent by other counties to the state fair at Sacramento.

A SPLIT-UP PROPOSITION.

The following letter was read from J. M. Samuels, chief of the department of horticulture:

"CHICAGO, September 20, 1892.—I notice from your letter of September 16th that you are under a wrong impression about Fresno county being selected to make a competitive exhibit. This will be impossible under the rules of the exposition and classification adopted by the national commission and confirmed by the board of directors. The minerals will be placed in the mines and mining department; cereals belong to the department of agriculture. I wrote Colonel Forsyth that I would be glad to accommodate Fresno county as far as possible in placing the exhibit, if not contiguously, with a wall between.

"One part of the horticultural building is designed for a grand fruit display, and you can readily see that if other products were mixed with them it would very greatly mar the beauty of the grand collection of fruits from all parts of the world. I stated to Colonel Forsyth that the fruit exhibit of Fresno would be placed at one end of the room intended for the pomological exhibit and then on the opposite side of the wall, in the end pavilion, the vegetable and dried fruit display could be made and thus the county would be advertised in two sections of the building. A person after having viewed one exhibit would pass through the door and immediately see the other portion of it.

"In regard to the amount of space that you should apply for, it would be impossible for me to form an opinion until I receive a detailed list of what you intend to exhibit and how you intend to place it; then, after receiving this statement, it may be that it will not do to cut down the space from the amount asked for or I may be able to suggest wherein the space could be curtailed and still leave enough room to make a creditable display."

The commissioners were not satisfied with this proposition to split up the exhibit.

A LIBERAL PROPOSITION.

W. M. Williams said that Commissioners Thompson and Turrill had offered to pay the freight charges from Fresno to Chicago and return on all exhibits shipped from Fresno, provided that Fresno would place its exhibit in the California building in Chicago. They offered also to pay all the expenses of the attendants on the exhibit at Chicago.

Action on the matter was deferred until the next meeting, and the commission adjourned.

James Ford was over from Los Banos yesterday.

THE GRAND COUNCIL

Preparations Made by the Y. M. I.

TOMORROW NIGHT'S PROGRAM

About 1200 Visitors Will be in Fresno—High Mass at 10 A.M. Tomorrow.

The eighth grand council of the Young Men's Institute will convene in this city tomorrow morning, and the Queen of the Valley council and its friends have spared neither time nor expense to give them a royal welcome.

Preparations for the event have now been in progress for some time and are about completed. The committees in charge of the arrangements have met with considerable financial encouragement from the citizens, enabling them to entertain the visitors on a liberal scale.

Yesterday the work of decorating the city was begun. This is being accomplished by means of streamers and banners, the latter inscribed "Welcome, Y. M. I." All the bunting used is new and the streets present a bright appearance. The arch on Mariposa street, which has done service for so many festive occasions, has also been used by the Y. M. I. and appropriately lettered.

It is not possible to tell the exact number of visitors, but it is not likely there will be less than 1000. The number of delegates is over 600. No matter what the number, the local Y. M. I. is prepared to do the hospitable to all of them and that in good style too.

All the details of the program for the entire session have not yet been definitely decided upon. It will include the following features, however:

October 5th, high mass at 10 a.m. In the evening at 8 o'clock there will be a reception and entertainment at the Barton opera house. Archbishop Riordan will be present and will make an address. On the evening of October 7th a ball will be given, and on the evening of October 8th a banquet.

In point of numbers, says the Western Witness, the grand council will be the same as last year. Considerable judicious pruning has been done among the institutes in small towns, where, owing to distance from the meeting place, members have found it difficult to attend. In their place stronger and more vigorous institutes have been organized, so that according to the report of Grand Secretary Stanley there are at present some 5800 members on the roll. At the same time there has been paid out for death benefits nearly $25,000.

A large number of amendments to the constitution have been proposed. The most important of these is the question of death benefits. One proposition is to establish a graded system of insurance, and the other to abolish the insurance feature altogether. If the latter proposition, which seems to be the most favored, is carried, the limit of age of joining will probably be extended beyond the present figure, 35 years. Other amendments relate to the elective officers and changing the sessions from annual to bi-ennial.

NO HOLDFASTS WANTED.

There is but little talk as to the probable nominees for grand officers. Grand President Smith is debarred from a second term by virtue of an amendment to the constitution adopted at the last grand council, and the only name prominently mentioned in this connection is that of E. E. Leake, proprietor of the Woodland Democrat, and formerly grand lecturer. Grand Secretary Stanley and Grand Treasurer Lynch will have no opposition. As to the other officers there is but little talk.

The council will consume four days, and have its business sessions in the morning and afternoon of each day. Before the delegates leave they will probably be given an opportunity to visit the vineyards. They could not have come to Fresno at a better time of the year to get an idea of the importance of the raisin industry.

Following is the program for the entertainment tomorrow night at the Barton:

Overture.....Sylvester, Sheppard
Barton Opera House Orchestra, Thos. Reilly, leader.
Piano trio, "La Somnambula".....
.....Mrs. Frank Lane and the Misses Baithis
Vocal solo, selected.....Miss Lois Avilla
Violin solo, selected.....Al Braveman
Vocal duet, "Till We Meet Again".....
.....The Misses Baithis
Vocal solo, "Bel Raggio".....Mrs. J. W. Evans
Piano duet.....Miss Fahey and Miss Dunlap
Quartette, selected.....
Mesdames Kirk and Evans and Messrs. Black and Teller.
Vocal solo, selected.....C. M. Pyke
Recitation, selected.....Miss Nellie Boyd
Vocal solo, "O Patria" (Suma and Cavadini) from Tasso, II, by Rossini.....Miss Dora Moss
Recitation, "The Chariot Race" (from Ben Hur) by Lew Wallace.....Miss Jessie W. Long
Duet, selected.....Miss Lizzie Fohi and Miss Ada Covalt
Vocal solo, "Il Bacio" by Arditi.....
.....Miss Katie Baithis
"Angels' Serenade," by Braga.....Orchestra
Address.....Archbishop P. W. Riordan of San Francisco
Selection, "Wang," by Bentger.....Orchestra
Accompanist, Miss Julia W. Robert, Mrs. Mrs. J. E. F. Edwards, Mrs. Frank Lane.

Such a program should please the most fastidious.

THE BAPTIST REVIVAL.

Gallaborn and Ledford Meeting With Success.

Sunday was a red letter day in the Baptist revival, conducted by Gallaborn and Ledford. It was refreshing to see the crowds gathered for religious services and a stranger must have been impressed with the religious character of our city had he chanced to look in upon the assembly room, either morning or night.

The singing was of more than usual interest, while the result of the meeting at night testified to the moving power of the word as preached. A large number came out to declare themselves for the Lord. Many beside these arose to ask prayers of the Christian people.

Immediately at the close of the meeting an impressive baptismal scene ended the religious work of the day. The evangelists in entering upon the labors of another week propose to emphasize the service of song.

Bank wrecker Dunn died at Buffalo this morning.

WEST PARK EN MUSED.

A Rousing Republican Meeting There Last Night.

A rousing Republican meeting was held in the West Park school house last evening.

The speakers seemed to appreciate fully the congeniality of their environment and the speeches were more than ordinarily lively and interesting.

H. Z. Austin explained the correct manner of voting according to the Australian ballot system.

He was followed by Mark Walser, who did no call any ody a yellow dog, but who showed up the iniquity of the county government act, the Fresno portion of which was engineered through the legislature at the request of the court house ring.

Candidates W. A. Shepherd, Dr. M. V. Yancey, W. W. Machen, G. N. Freeman, J. W. McLaughlin, George Matheson, William Shaw and George W. Jones were formally introduced and said many sweet things to the voters.

The jubilee singers were in attendance and made the welkin ring a general alarm.

ASSAULT TO MURDER.

Serious Charge Against A. H. Condra of Herndon.

A. H. Condra of Herndon was brought before Justice Prince yesterday on two charges, one of assault with a deadly weapon upon J. A. Magg, section foreman at that place, and the other with having threatened Magg's life.

Magg and Condra had a fight several days ago and Magg accuses Condra of having shot at him with a pistol.

Condra was placed under $1000 bonds for the assault and $500 bonds for the threats.

Fruit Donations.

Donations of fruit were received yesterday at the office of the Fresno county World's Fair commission, as follows:

Samuel Jenkins, Selma, Italian chest nuts.

W. A. Cowan, Central colony, winter Nellis and Duchess d'Angoulome pears, two jars of peaches preserved in sugar and five boxes of dried pears, peaches, etc.

G. W. Cartwright, Malaga, pampas plumes.

He Belonged to the Club.

NEW YORK, October 3.—J. Barlow Moorhead, aged 21 years, reported to be worth $500,000, and recently a Keeley cure patient, suicided this evening. It has been established that Moorhead was a member of a suicide club and that he ended his life to keep the pledge. There can be no doubt, as a letter was found in his room addressed to the coroner saying that he suicided as per the club agreement, and requesting a verdict to that effect.

AGENTS TRICKS.

A SCHEME FOR BAMBOOZLING THE PUBLIC.

Insurance Methods That Will Not Bear Investigation.

Office of Equitable Life Assurance Society of the United States, Crocker building, San Francisco, Cal., October 1, 1892.

Policy Holders of the Equitable Life Assurance Society of the United States.

It has come to my notice that agents of certain Life Insurance Companies are offering what they call "special contracts," claiming they are better than their company offer to the general public.

By representing that they have but a few left, and by a great deal of misrepresenting, they have induced several of our policy holders to give up a good contract for what they afterwards learned to be a less valuable contract in a less prosperous company.

I believe it to be my duty, as a manager of this Coast Department, to warn you against such agents. An agent of any company who tries to make you believe he will sell you a better contract than he will any one else of same age, at same premium rate, not only insults your intelligence, but he is a scoundrel whose methods are not known at the home office of his company.

No company honestly managed for the mutual benefit of all its policy holders, will or can do so and retain its charter. Agents of the Equitable have no "special contracts" to offer. The Equitable is a purely mutual company, all policy holders of same age and condition, paying the same rate for the same class of insurance, and all dividends being divided equally among them.

In conclusion let me add that the Equitable Society today is the most prosperous life company in the world. It has a large amount of insurance in force, a large surplus and percentage of surplus to liabilities, and writes a larger annual new business in New York state (the home of the three largest companies) in the United States, and throughout the world than any other life company.

For information regarding your policy or our company, address a letter to this office, and it will receive prompt attention.

Yours very truly,
EDGAR A. WALZ, Manager.*

HEAVY HAULING.

J. Devine and J. M. Fisher the Rival Teamsters.

There is great competition at Musick's mill between the logging teamsters as to who, with the assistance of their respective oxen, can haul the largest load of logs.

J. Devine and J. M. Fisher are the leaders. When the voice of either of them comes reverberating, "Whoa, Bill! Gee!" awakening the silent chipmunks and causing huge chunks of bark to fall from the timber and dogs surrounding the mill, the mill hands just drop work expecting to see a mountain of wood coming down the grade.

A few weeks ago J. Devine hauled 5500 feet, which made Fisher as tired as Devine's oxen. Now Devine is the weary man on account of Fisher's hauling three logs which scaled 5737 feet. Fisher and the oxen were so warm that the surrounding snow peaks were forced to perspire.

George B. Lupfer of Springfield, O., is spending a few days in this city.

Highest of all in Leavening Power.—Latest U. S. Gov't Report.

Royal Baking Powder

ABSOLUTELY PURE

Plymouth Rock!

In order to advertise our New Fall Stock, we will allow every purchaser of $3 or over a cash discount of 50 cents.

50-Cent Coupon Sale

Sale commences MONDAY, October 3d. This will be the Greatest Sale of Boots and Shoes ever held in Fresno. It's like finding money in the street. Cut out the annexed coupon. It is worth 50 cents.

Cut This Out!

GOOD FOR

From October 3 to November 3, 1892 — 50 CTS — Only one Coupon accepted with each purchase.

On Purchase of $3 or over at the Plymouth Rock Boot and Shoe Store.

Worth 50c to You!

All our goods are marked in Plain Figures, and holders of Coupons will be allowed the 50 Cent Discount from our already low prices.

GRAND 50-CENT COUPON SALE!

LADIES' SHOES.		GENTS' SHOES	
Dongola Button, patent leather tip	$1 25	Dress Shoes	$1 50
Paris Kid, button, patent leather tip	2 25	Fine Dress Shoes	1 75
French Kid, cloth top, patent tip	2 75	Veal Calf Dress Shoes	2 00
French Kid, kid top, patent tip	2 75	Cordovan Dress Shoes	2 50
Misses' Cloth Top	2 00	Police Shoes	2 50
Childs' Cloth Top	1 50	Boys' Calf Button Shoes	1 50
		Boys' Lace Shoes	1 25

Plymouth Rock Shoe Store

1917 Mariposa Street, Fresno.

AN EVENTFUL WEEK!

AT

WIENER'S

I-Street Stores.

99c Ladies' Fine Dongola Kid Oxfords, plain or pat. leather tips

$1.25 Ladies' Fine Finished Dongola, Kid, button.

99c Ladies' Dongola Kid Slippers, beautifully Embroidered.

$2 Ladies' Oil Pebble Goat hand sewed, butt. common sense, opera toes.

All Goods Sold on Their Merit

$4.99	--	Men's All-Wool Suits Fall Styles.	--	$4.99
$7.50	--	Men's Wool Suits, very Dressy.	--	$7.50
$8.65	--	Men's Wool Suits, Elegant Patterns.	--	$8.65
$9.95	--	Men's Wool Suits, for Business.	--	$9.95

Our Facilities for the Prompt Shipment of Goods Have Greatly Increased.

45c Boys' Hats, for Sunday wear, 45c.

$1.25 Men's Hats, Felt, Large Leaf.

85c Campaign Hats; show your colors.

10c Campaign Buttons to suit everyone's taste

WIENER'S I-STREET STORES

Corner Tulare and I Streets.

H. HARMS & CO.
WHOLESALE AND RETAIL
Liquor Dealers
Also Agent for Coronado Mineral Water.
1047 I Street.

Especial Attention Paid to the Supplying of Families with Pure Wines and Liquors
Delivery made without extra charge; also shipments Free!
GIVE US A CALL

The Log Cabin Bakery

CORNER FRESNO AND SILVIA STREETS.

Bread, Pie, Cakes — Home Made — Rolls, Buns, Doughnuts

We make a specialty of Genuine Graham and Whole Wheat Bread. Boston Baked Beans and Brown Bread delivered every Sunday morning. We guarantee our Bread to keep moist at least two days with proper care. DOLSON & DOWNS, Props.

Don't Fail to Examine

— Our Immense Line of —

Ladies' Fur Trimmed and Plain GARMENTS

— Such as —

Pleated - Black - Jackets

Reefers,
English Box Coats,
Capes,
Cape Newmarkets.
Sealette Reefers.

Misses' and Children's Plain and Fur-Trimmed Jackets, Reefers and Long Coats,

LADIES' AND MISSES'

Fur Capes, Boas, Muffs

And All the Newest Make-Ups of Furs.

This is by far the Largest and Handsomest Line of all kinds of Garments shown in Fresno, and the Prices are the Lowest!

Inspect Our Stock Before Purchasing

Kutner-Goldstein Co

THE UNIVERSAL PROVIDERS.

Raisin - Goods!

Sweat Paper, Nails,
Drying Paper, Hammers,
P. & B. Paper, Hatchets,
Grape Knives, Box Straps,
Grape Scissors, Box Wire

Sulphur :-: Box Staves for Dryers

We are Selling Off Our Wagons and Carts at Cost. Room Needed for Other Goods.

Donahoo, Emmons & Co

Wholesale and Retail Hardware and Plumbers.

A Credit to Our City

—Is the Display of—

CROCKERY

AND GLASSWARE

As it Can Be Seen at

Paul Borchardt's

The Fair

1022 I St., near Tulare.

Overstocked with Dinner Sets just now. Get our prices.

FOR A HEALTHY BEVERAGE and for Medicinal purposes use only "Perfection Whisky." It is absolutely Pure and recommended by physicians. For sale by all Merchants, Drug Jobs as well as first-class saloons. M. Mahon & Son, Sole Agents Fresno.

STYLISH HATS

— AND —

Elegant Trimmings

Arriving daily from New York. Call and examine my stock and get prices before purchasing your Winter Hat.

MRS. A. W. RAZEY

1019 Mariposa Street, Fresno.

The Procession Starts

And, if you are wise, you will decide to move along with it. It is a procession of housekeepers who are determined to get the best goods that the market affords at the most reasonable prices and those who are in the lead are making directly for the FRESNO CASH STORE. Our goods are choice enough to attract an army of buyers, and the prices low enough to suit the most limited resources. All our goods are the best and freshest that can be obtained, and if you will permit us to provide your kitchen supplies, we will guarantee both your appetite and your digestion. Remember the place.

Fresno Cash Store 1131 -AND- 1133 J Street

The Daily Republican

Fresno, Fresno County, California.

PUBLISHED BY

THE FRESNO REPUBLICAN PUBLISHING COMPANY

The Great Newspaper of the San Joaquin Valley.

Largest Circulation. The Most News.

TERMS OF SUBSCRIPTION:

Daily Republican, one year, by mail.....$6 00
Daily Republican, six months, by mail..... 3 00
Daily Republican, three months, by mail.... 1 50
Daily Republican, per month by carrier..... 50

Weekly Republican, one year, by mail.....$2 50
Weekly Republican, six months, by mail.... 1 25

FOR PRESIDENT,
BENJAMIN HARRISON
Of Indiana.

FOR VICE-PRESIDENT,
WHITELAW REID
Of New York.

FOR CONGRESS SEVENTH DISTRICT:
W. W. BOWERS.....San Diego

REPUBLICAN COUNTY TICKET.

For Sheriff.....JAY SCOTT
For Recorder.....W. W. MACHEN
For Auditor.....G. N. FREEMAN
For Clerk.....W. A. SHEPHERD
For Treasurer.....ELI HENDERSON
For Tax Collector.....J. W. McLAUGHLIN
For Surveyor.....GEORGE L. SONTE
For Coroner.....DR. R. Y. YANCEY
For Public Administrator.....G. A. HART
For District Attorney.....FIRMAN CHURCH
For Assemblyman, 62d Dist. WRIGHT D. BRESEE
For Assemblyman, 63d Dist.....E. J. T. JACOBSEN
For Supervisor, 1st Dist.....B. F. PARKS
For Supervisor, 3d Dist.....F. P. WICKERSHAM
For Supervisor, 5th Dist.....JOSEPH BURNS

JUSTICES OF THE PEACE.

First Township — R. W. Childs, W. C. Downey.
Second—Frank Vincent, Butler.
Third—George Jones, H. Z. Austin.
Fourth—J. D. Galloway, Frank Emerson.
Fifth—R. I. Willis, S. G. Johnson.
Sixth—Vacant.
Seventh—W. M. Barr, A. C. Joy.
Eighth—P. Griest, John Todd.

CONSTABLES.

First Township—Frank Woods, B. F. Merritt.
Second—A. R. Brentner, R. Brown.
Third—William Shaw, George Matheson.
Fourth—D. Page, Charles McWhorter.
Fifth—Charles A. Butler, L. Garrett.
Seventh—Al Woodward, Harvey Garrison.
Eighth—Fred Stowell, Thomas McMurray.

IS THE gambling carnival of fair week to be continued indefinitely?

NO ONE will accuse the Evening Backslider of being a Holdfast. It cannot hold fast to anything for any length of time.

MR. PECK is the first man who has ever been arrested for advertising the prosperity of his state. Peck ought to come to California. His services would be appreciated here.

A BAD cause can be but badly defended. It is not surprising, therefore, that each attempted defense only makes the Holdfasts and Democratic bosses more and more the object of the taxpayers dislike.

THE evening paper seems to be of the opinion that a Republican has no right to make a Republican speech. If it had its way it would doubtless permit no one to speak in this county but Olin Wellborn, J. P. Irish and the "Free Companions."

THE Evening Backslider says truly, though inelegantly, that THE REPUBLICAN continues to "howl" about the Holdfasts. The Backslider has stopped "howling" about the Holdfasts since the Daily Review ceased publication. The explanation of this may be found in the advertising columns of the Backslider's seventh page.

WHEN the Democratic organs of this county attempt to set Messrs. Wellborn and Irish upon a pedestal beyond the reach of ordinary mortals they succeed only in making themselves ridiculous. These distinguished gentlemen may tower among the clouds intellectually, but the free trade theories of which they are the vocal champions are of the earth earthy, and within the reach of the humblest citizen who desires to combat them.

MR. GOUCHER, according to a supreme court decision published in this issue, is a holdover, along with other senators of even numbered districts. If Mr. Goucher really wishes to represent the will of his constituents in Fresno county, he will go to the legislature next winter and assist the new members from this county in securing the amendment of the infamous county government act.

THE campaign has opened in Tulare. When the usually calm and dispassionate Register breaks out in this way it can be no longer doubted that hostilities have begun: "If rant, rot, slush, slumgullion and falsehood are effective weapons in vote making, little Herr Most of the Kern street Anarchist ought to be a howling success among a certain class with whom self-respecting persons will not like to have anything to do."

THE decision of Judge Dorn of Santa Barbara on the registration question upon which the evening paper is laying such stress, counts for little, if anything. If the result of the election in this county should be contested on the ground that many of those who voted were illegally registered it would not be the superior court, but the supreme court, that would decide this question. Judge Dorn may be sustained by the supreme court, but again, he may not. In view of this uncertainty it would be well for every Republican who registered prior to July 30th to reregister. Republican victory must not be endangered by non-conformance with the registration law.

One of the most readable articles in the September Review of Reviews is entitled, "A King's Daughter Among the Lepers of Siberia." Miss Kate Marsden, member of the American order of young women known as the King's Daughters, has undertaken a marvelous work of relief for the benefit of the outcast and perishing lepers who are scattered through the wilds of Siberia, and this article is an account of her adventurous and heroic expedition, which is to result in great reforms. Another bright article is entitled, "How Miss Bently Lifted the Czar," and describes a seance with a large party of members of the royal families at Copenhagen, in which Miss Bentley, a young English girl, endowed with marvelous magnetic power, displayed great feats of strength.

The Report would do itself more credit by confining itself to the facts in criticising Mr. Pollasky's relations with the Southern Pacific company. The citizens of Fresno have not paid that gentlemen $100,000 as a bonus, nor was his residence in this city given to him. The people who have a right to complain are those who gave a right of way on the understanding that the road was to be an independent line, and that is about the extent of the imposition, which the Bee so entails. The people of Fresno are tired of being advertised as chumps. They have made mistakes occasionally in their earnest but ineffectual efforts to secure better transportation facilities, but they have never given away $100,000 —without a string on it.

COMMISSIONER PECK'S AFFIDAVIT.

Labor Commissioner Peck's affidavit in reply to the mandamus to compel him to reveal the sources of the information contained in his recent report showing that the average increase in the yearly earnings of New York's factory employees in 1891 was $23 11 is a broadside of resistless facts. What could be more satisfactory than the following reasons given by Commissioner Peck for refusing to violate the confidence of the business men who had trusted his promise in order to give the state's labor the benefit of thorough statistics?

1. That he was obliged not only to promise the secrecy in some cases, but to promise to make it a general rule, in order to get anything like full returns.

2. That he followed the method of obtaining such reports adopted by the labor bureaus of the United States and of all other individual states having such bureaus

3. That he made the same promise and the same rule of secrecy in 1892 that he had made in 1883, 1884, 1885, 1886, 1887, 1888, 1889, 1890 and 1891.

4. That the labor bureau officials of seventeen other states corroborate him in the position that it would be impossible to get correct and reliable information without the pledge of secrecy.

5. That the pledge included the promise that the details of information furnished should not be published and should not be preserved as a part of the official records or file, but should be treated as his private property.

Every man who does a large business understands the necessity for these pledges. He knows that he would not be willing to intrust the details of his business to any outside parties under any ordinary circumstances. He may be willing to make such a sacrifice, however, for the public good, or in order to make the figures complete, so that the legislature can have a reliable basis to work on in dealing with the interests of the laboring man; but he naturally wants to be assured that his rival will not be permitted to profit by the use of his figures. Hence the universal custom and pledge of secrecy and its necessity.

When it is added that President Cleveland sanctioned this distinction between official papers and personal information for official use and guidance in the case of the Alabama district attorneyship, and that Commissioner Peck gathered his figures before Mr. Cleveland had been renominated, on a plan that was practiced before Mr. Cleveland was thought of, the case of the national committee against Peck reaches the vanishing point.

THE contributions in the October Arena are varied, interesting and able. In this issue Hon. Thomas E. Watson, who created such a furor in the house of representatives by his charges of drunkenness among congressmen, appears in a conservative paper on the "Negro Question in the South." He does not believe in federal interference, but claims that the only solution of the problem is a division of the vote among white and black. Congressman Breslin discusses in a thoughtful manner the plan of limiting the number of the house of representatives. Rev. Thomas P. Hughes, D.D., answers Ibn Ishak in a masterly contribution entitled, "Has Islam a Future?" Under the title, "The True Character of Christopher Columbus," Mr. A. P. Dunlop gives a severe arraignment of Columbus, quoting numerous authorities. The paper is refreshing after the flood of extravagant encomiums which has recently surfeited even hero worshipers. The Arena, besides being the most fearless and aggressive of our reviews, is always varied and exceedingly interesting. It combines the intellectual wealth and profound thought of the serious review with the entertaining qualities of the popular magazine.

THE Democrats say that protection builds a wall that keeps our products out of foreign markets. But they fail to say why. Do foreign countries require less of our breadstuffs and other agricultural products because we lay a duty on their products? And how do they reconcile their statement with the fact that last year's exports of our products to foreign countries were larger than ever before in the history of the country? Queer sort of wall that, which facilitates the output of our goods and products.

The Celebrated French Cure,
Warranted to cure "APHRODITINE" or money refunded.

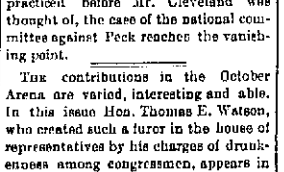

Is SOLD ON A POSITIVE GUARANTEE to cure any form of nervous disease or any disorder of the generative organs of either sex, whether arising from the excessive use of Stimulants, Tobacco or Opium, or through youthful indiscretion, over indulgence, &c., such as Loss of Brain Power, Wakefulness, Bearing-down Pains in the back, Seminal Weakness, Hysteria, Nervous Prostration, Nocturnal Emissions, Leucorrhœa, Dizziness, Weak Memory, Loss of Procreative Impotency, which if neglected often lead to premature old age and insanity. Price $1.00 a box, 6 boxes for $5.00. Sent by mail on receipt of price

A WRITTEN GUARANTEE is given for every $5 order received, to refund the money if a Permanent cure is not effected. We have thousands of testimonials from old and young, of both sexes, who have been permanently cured by the use of Aphroditine. Circular Free. Address

THE APHRO MEDICINE CO.
PACIFIC BRANCH,
632 Sansome Street, San Francisco, Cal.
FOR SALE BY:
BUKER & COLSON, DRUGGISTS,
1908 Mariposa Street,
Fresno Loan and Savings Building

Premiums for Raisins

THE FRESNO COUNTY WORLD'S FAIR Commission, desirous of obtaining the best possible exhibit of raisins for the Columbian Exposition, makes the following offer: For the best grade of Layer Raisins, $15 per hundred pounds; for second best, $10 per hundred, and an additional $25 for the best 50-pound exhibit, to be delivered to the secretary at the office of the Commission, in Hughes Hotel Block.

JAPANESE PILE CURE

A new and Complete Treatment in suppositories, Ointment in Capsule, also in Box and Pills; a Positive Cure for External, Internal, Blind or Bleeding, Itching, Chronic, Recent or Hereditary Piles. This Remedy has never been known to fail. $1 per box, 6 for $5. Sent by mail. Why suffer from this terrible disease when a written guarantee is positively given with 6 boxes to refund the money if not cured. Send stamp for free Sample. Guarantees issued by WEBSTER BROS., Sole Agents, corner K and Mariposa sts., Fresno, Cal.

STEPHENS & BEAN
UNDERTAKERS
Next door to Kutner-Goldstein Co.
I Street - Telephone 39

Take Buker's "974"
FOR COUGHS AND COLDS

We Handle Everything in the Drug Line.

Buker & Colson
1908 Mariposa Street.

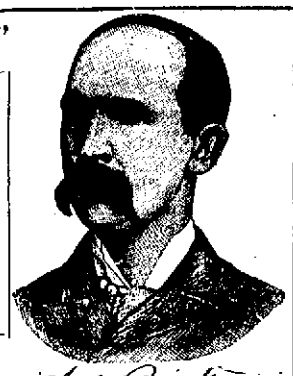

Oak Stove Wood
$6 per Cord Delivered $6 $6 per Cord Delivered
NATIONAL ICE AND FUEL CO.
D. D. ALLISON, Local Manager.
Office and Yard, Kern street and Railroad Reservation. Telephone 62; Postoffice box 1656

La Marietta Vineyard Dryer
Will be able to receive 100 000 2x3 ft. trays for Fruit and Raisin drying. Those who wish to take advantage of same apply early at LA MARIETTA VINEYARD, Fowler, Cal.
PRIVATE SALE { Lots 25, 26, 27, 28, Block 52, Fresno / Lots 25, 26, 27, 28, Block 38, Fresno
— On Very Easy Terms. Address —
La Marietta Vineyard, Fowler, Cal.
D. W. PARKHURST.

LUMBER
— ALL KINDS OF —
Mountain Pine Lumber
AT MILL ON PINE RIDGE, OR DELIVERED TO ANY PART OF THE COUNTY. Address—
MUSICK BROS., Toll House, Fresno County.

German Bakery, Coffee House and Restaurant
1743 Mariposa Street.
JOS. STOCK - - - Proprietor
[SUCCESSOR TO HAHMS & STOCK]
Meals at All Hours! Fresh Bread Cakes and Pies daily delivered to any Part of the city. THE BEST COFFEE IN TOWN. Fresh California or Eastern Oysters in Any Style 25c. Open Day and Night.

SCHACHT, LEMCKE & STEINER
Successors to Geo. W. Meade & Co., Old Cannery Building, Fresno.
Are in the Market for the Purchase of Dried Peaches
And All Kinds of Dried Fruit, and Raisins in the Sweat Box.

GO TO C. S. Greenberg
(Successor to Greenberg & Norton.)
WHITE LABOR CIGAR FACTORY
1831 Mariposa St. -:- - For a GOOD CIGAR

WE CLAIM TO MAKE THE
BEST
Harnesses and Saddles!
C. A. KRAMER
HAS REMOVED
TO
1148 North I Street, opp. Postoffice

CAN —
Rheumatism
That is The Question. BE CURED?
— We Say Most Emphatically —
YES!
The greatest difficulties that honest and legitimate medicines have to contend with is the charlatan and fakir. He comes with blowing trumpet and gilded coach to impose upon the people his worthless nostrums, and when they have been fooled they lose faith in the good as well as the bad.
We offer you a sure, safe and reliable cure to all who are suffering from Rheumatism and Neuralgia — PARAGON OIL AND BITTERS. It never fails when applied as it should be. Many of the best citizens of Fresno county can testify to its merits. Try it. If it does not do what we claim we ask no pay.
Paradise Medicine Co
1834 Tulare Street, Fresno.

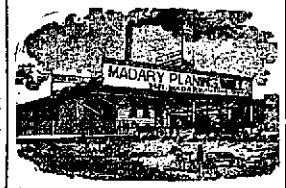

House Finish and General Mill Work
Barley Bought Rolled & Sold
722 to 760 R Street, Fresno, Cal.

HAY AND FEED
— AT —
L. C. RICE'S
Wood and Coal Yard
Corner and Merced sts. Telephone 65.
All Kinds of Wood and Coal
HAY, BRAN AND BARLEY,
Delivered in any part of the city.

BARTON OPERA HOUSE—
GEO. F. MOTHERSOLE, Lessee and Manager
Tuesday Night, Oct. 4th
The Clever Irish Actor
DANIEL SULLY
And his Excellent Company in LEANDER RICHARDSON'S Charming Comedy
THE MILLIONAIRE
The Blasting of a Rocky Gorge!
The Building of a Practical Railroad!
The Strike of Railroad Laborers!
Driving the Golden Spike!
Admirably Staged and Played.
STANDARD POPULAR PRICES.
25c—50c—75c—$1.
SALE OF SEATS
—For—
Lillian Russell!
—IN—
LA CIGALE
Thursday, October 6th
OPENS AT
1100 J Street, at
10 a.m. Thursday, September 29
PRICES—Orchestra and Parquet.....$2 00
Balcony, first seven rows..... 1 50
Balcony..... 1 00

BARTON OPERA HOUSE—
GEO. F. MOTHERSOLE, Lessee and Manager
ONE NIGHT — ONE NIGHT
Thursday, October 6th
Lillian Russell!
OPERA COMPANY
—IN—
LA CIGALE
PRICES—Orchestra and Parquet.....$2 00
Balcony, first 7 rows..... 1 50
Balcony..... 1 00
Reserved Seats without Extra Charge at
Bangle & Hansen's Jewelry Store,
1109 J Street, at

BARTON OPERA HOUSE—
GEO. F. MOTHERSOLE, Lessee and Manager
ONE NIGHT ONLY
Saturday Evening, Oct. 8
Special Engagement of the Brilliant Magnetic Artiste
Jeffreys Lewis
And Stockwell's Compelent Company of Players from Stockwell's Theater, San Francisco, Presenting the Powerful Play
FORGET-ME-NOT
SEATS ON SALE
Prices—$1, 75c, 50c, 25c.

OSCAR GREENEBAUM
Wholesale Liquor Dealer
1154 J STREET
Opposite Postoffice.

Arcade Hotel,
Cor. J and Stanislaus Sts., Fresno.
First-class in every respect. Board with or without rooms. Rooms rented separately. Electric light throughout the building. Good, comfortable, airy.
Board and Lodging $5, $6 and $7 Per Week, According to Room.
C. H. CLOUTMAN, Proprietor.

CITY MARKET
Wholesale and Retail Butchers.
No. 1147 North I Street, between Mariposa and Fresno.
Joseph Burns - - Proprietor.
Constantly on hand choice Beef, Veal, Mutton, Pork, Sausage, etc. Fat stock bought and sold.
S. Ichinger Manager

Ratto's Rotisserie!
I St., opposite Hughes Hotel.
SPECIALTY—Hot or Cold Lunches with small bottle of Beer or Wine for 25 Cents.
NO CHINESE HELP.

FRESNO FOUNDRY
And Machine Shops
Corner I and Mono Streets - - - - Fresno
Carriage and Wagon Building, Agricultural Implements Made and Repaired—General Blacksmithing—Horseshoeing Guaranteed—Machine Shop Under Competent Machinists.
SPECIALTY
R. B. Johnson's own make of guaranteed Pruning Shears.
R. B. Johnson
I AND MONO STREETS.

SPECIAL SALE
—OF—
BOYS' CLOTHING!
—AT—
HERMANN'S
General Outfitters.
1822 and 1824 Mariposa Street.

CITY STABLES
F. P. WICKERSHAM, Propr.
Stables Corner H and Merced Sts.
Horses bought and sold on Commission.
Large corral and ample accommodations for bands of horses.
Hay and Grain Bought & Sold
Patrons can order teams or do business with down town office, 1838 Mariposa street.
Only first-class single-footing saddle horses in town for hire.
Stable telephone 29.

PROCLAMATION.

Election Upon the Issue of Bonds by the County of Fresno.

NOTICE IS HEREBY given that is pursuance of the order of the Board of Supervisors of said county, made on the 14th day of September, 1892, an election will be held at the next general election, by the qualified electors of said county, upon the question of the issue of the bonds of said county in the amount of $100,000, for the purpose of raising money to defray the expenses of enlarging the Court House of said county, and of furnishing the same after being enlarged. Said bonds to be of denominations not less than $100 nor more than $1000, payable twenty years after the date thereof, or at any time before that date, at the pleasure of said county, and bearing interest at the rate of six per centum per annum, payable semi-annually, both principal and interest payable in the gold coin of the United States.

By order of the Board of Supervisors of Fresno county.

Attest:

A. C. WILLIAMS, Clerk.
By W. S. BADGER, Dp'y Clerk.
Fresno, Cal., Sept. 14, 1892.

DRINK BARTLETT SPRING
MINERAL WATER
THE HEALTH GIVING DRINK

DROP IT if in any business not paying you drop it and buy an improved Petaluma Incubator.
MORE MONEY
can be made in raising chickens than in any other business with the capital invested. A beautiful illustrated Catalogue of Incubators, Brooders and all kinds Chicken Raising Free.
Agents for Manix's Bone Cutter Necessity Clover Cutter and everything required by poultry raisers.
Petaluma Incubator Co., Petaluma, Cal

O K Shoeing Shop
W. F. WALTERS
1 St. North of Fresno St., Fresno, Cal
Interfering, forging, etc., prevented; horses gaited; corns, quarter cracks, tender feet, etc. carefully treated. Horses called for and returned to all parts of town.

Pioneer Stage Line
Pollasky to Pine Ridge.
Through in one day on New Toll Road.
STAGES LEAVES POLLASKY EVERY TUESday, Thursday and Saturday at 9.3 a.m. for Pine Ridge; also stage at Kenyon's t and all the mills. Returning Monday, Wednesday and Friday, connecting with train at Pollasky 2 p.m. for Fresno. Good accommodations and fare very low. J. O. RUTH, Proprietor.

AT COST!
We are disposing of our immense stock of GAS FIXTURES at prices never Before Offered in Fresno.
We have only a Limited Number of——
New Process Gasoline Stoves
AND ALASKA REFRIGERATORS
Which will be disposed of AT COST, to make room for the largest line of Cooking Stoves in the San Joaquin Valley.
Barrett, Hicks & Co.
1035 to 1041 I Street, Fresno.

Raisins Bought for Cash
OR ON COMMISSION
Also ALL KINDS OF DRIED FRUITS
—BY—
Williams, Brown & Co.
PACKING HOUSE:
Corner Front and Ventura Streets, Fresno, Cal.

Riese Brothers
WHITE LABOR CIGAR FACTORY
WHOLESALE AND RETAIL.
1048 I Street, near Mariposa, Fresno.
MANUFACTURERS OF FINEST DOMESTIC AND HAVANA CIGARS. IMPORTED KEY West and Domestic Cigars. Tobacco, Pipes and Smokers' Articles in great variety.
Best 5c and 10c Cigar in Fresno.

FINE LUNCHES AND SANDWICHES
EDWARD SCHWARZ
(PROPRIETOR)

Headquarter's for John Wieland's Special Brew
"EXTRA PALE SELECT."

PROCLAMATION.

STATE OF CALIFORNIA,
EXECUTIVE DEPARTMENT,
SACRAMENTO, August 6, 1892.

WHEREAS, The Legislature of the State of California, at the twenty-ninth session, beginning on the fifth day of January, A. D. 1891, two-thirds of the members elected to each of the two houses of said Legislature voting in favor thereof, proposed the following described amendments to the constitution of the State of California, to-wit:

Amendment No. One.
Senate Constitution Amendment No. 10.
ARTICLE IV.

Section 2. The sessions of the Legislature shall commence at 12 o'clock m. on the first Monday after the first day of January next succeeding the election of its members, and shall be limited unless the Governor shall in the interim convene the Legislature by proclamation. No pay shall be allowed to members for a longer period than one hundred days, and no bill shall be introduced in either house after the expiration of sixty days from the commencement of each session, without the consent of two-thirds of the members thereof.

Amendment Number Two.
Assembly Constitutional Amendment No. 7.
ARTICLE XI.

Section 18. No county, city, town, township, Board of Education, or school district shall incur any indebtedness or liability in any manner, or for any purpose, exceeding in any year the income and revenue provided for it for such year, without the assent of two-thirds of the qualified electors thereof voting at an election to be held for that purpose, nor unless, before or at the time of incurring such indebtedness, provision shall be made for the collection of an annual tax sufficient to pay the interest on such indebtedness as it falls due, and also pay upon or constitute a sinking fund for the payment of the principal hereof on or before maturity, which shall not exceed forty years from the time of contracting the same. Any indebtedness or liability incurred contrary to this provision shall be void.

Amendment Number Three.
Senate Constitutional Amendment No. 11.
ARTICLE V.

Section 15. A Lieutenant-Governor shall be elected at the same time and place and in the same manner as the Governor, and his term of office and his qualifications of eligibility shall also be the same. He shall be President of the Senate, but shall have only a casting vote therein. He shall also, when the Senate is not in session, visit all the State institutions, prisons, reformatory schools, asylums, and other institutions supported in whole or in part by the State, and make careful examinations of the manner in which the appropriations for the support of such institutions and for permanent improvements, have been expended, and report the result of his examinations to the Governor, to the Legislature, and to any other officer, or board of officers, that the Legislature may direct; provided, that in case the office of Lieutenant-Governor becomes vacant, or in the case of the disability of Governor devolving upon him, the President pro tem. of the senate, or his successor, shall perform the duties and receive the emoluments of said Lieutenant-Governor, during the term of such vacancy, or the time he is performing such duties of Governor. The Legislature may by law prescribe the time and manner that such examinations shall be made. If, during the vacancy of the office of Governor, the Lieutenant-Governor shall be impeached, displaced, resign, die, or become incapable of performing the duties of his office, or be absent from the State, the President pro tem of the Senate shall act as Governor until the vacancy be filled or disability shall cease. The Lieutenant-Governor shall be disqualified from holding any other office except as specially provided in the Constitution, during the term for which he shall have been elected.

Section 19. Governor, Lieutenant-Governor, Secretary of State, Controller, Treasurer, Attorney-General, Surveyor-General, shall, at stated times during their continuance in office, receive for their services a compensation, which shall not be increased nor diminished during the term, for which compensation is hereby fixed for the following officers for the two terms next ensuing the adoption of this Constitution, as follows: Governor, six thousand [$6000] dollars per annum; the Lieutenant-Governor, three thousand [$3000] dollars per annum; the Secretary of State, Controller, Treasurer, three thousand [$3000] dollars each per annum; Surveyor-General, three thousand [$3000] dollars per annum; and for the following officers for the fractional term and for the two terms next ensuing the fourth day of November A. D. eighteen hundred and ninety-two, as follows: Lieutenant-Governor, four thousand [$4000] dollars per annum, and traveling expenses when he may be employed in visiting and examining State institutions. Such compensation to be in full for all services by them respectively rendered, in any official capacity or employment whatsoever, during their respective terms of office; provided, however, that the Legislature, after the expiration of their terms above mentioned, may by law diminish the compensation of any or all such officers, but in no case shall have the power to increase the same above the amount hereby fixed by the Constitution. The Legislature may, in its discretion also fix the office of Surveyor-General, and none of the officers hereinbefore named shall receive for their services any fees or perquisites for the performance of any official duty.

Amendment Number Four.
Assembly Constitutional Amendment No. 6.
ARTICLE IV.

Section 34. No bill making an appropriation for money, except the general appropriation bill, and the deficiency bill for the appropriation of money exclusively devoted to the support of the general government and State institutions, shall contain more than one appropriation, and that for a single and certain purpose, to be therein expressed. When the deficiency bill is presented to the Governor, he may object to one or more items, while approving other portions of the bill. Sections of the State shall have power to incur any deficiency except in case of actual necessity, and then only upon the written authority, first obtained, of the Governor, Secretary of State, and Attorney-General. Any deficiency incurred in violation of this provision shall be void, and the Legislature shall not have the power to appropriate money to pay the same.

Amendment Number Five.
Senate Constitutional Amendment No. 11.
ARTICLE XI.

Section 8. Any city containing a population of more than three thousand five hundred inhabitants, may frame a charter for its own government, consistent with and subject to the Constitution and laws of this State, by causing a board of fifteen freeholders, who shall have been for at least five years qualified electors thereof, to be elected by the qualified voters of such city at any general or special election, whose duty it shall be, within ninety days after such election, to prepare and propose a charter for such city, which shall be signed, in duplicate, by the members of such board, or a majority of them, and returned, one copy to the Mayor thereof, or other chief executive officer of such city, and the other to the Recorder of the county. Such proposed charter shall then be published in two daily newspapers of general circulation in such city for at least twenty days, and the first publication shall be made within twenty days after the completion of the charter; provided, that in cities containing a population of not more than ten thousand inhabitants such proposed charter shall be published in one such daily newspaper, and within not less than thirty days after such publication it shall be submitted to the qualified electors of said city at a general or special election, and if a majority of such qualified electors voting thereon shall ratify the same it shall thereafter be submitted to the Legislature for its approval or rejection as a whole, without power of alteration or amendment. Such approval may be made by concurrent resolution, and if approved by a majority vote of the members elected to each house, it shall become the charter of such city, and such city be consolidated with a county, then of such city and county, and shall become the organic law thereof, and supersede any and all other charter and all amendments thereof, and all laws inconsistent with such charter. A copy of such charter, certified by the Mayor, or chief executive officer, and authenticated by the seal of such city, setting forth the adoption of such charter by the electors, and its ratification by them, shall, after the approval of such charter by the Legislature, be made, in duplicate, and deposited, one in the office of the Secretary of State, and the other, after being recorded in said Recorder's office, shall be deposited in the archives of the city, and thereafter all courts shall take judicial notice of said charter. The charter so ratified, may be amended at intervals of not less than two years by proposals therefor, submitted by the legislative authority of the city to the qualified electors thereof, at a general or special election, held at least forty days after the publication of such proposals for twenty days in a daily newspaper of general circulation in such city, and ratified by at least two-fifths of the qualified electors voting thereat, and approved by the Legislature as herein provided for the approval of the charter. In submitting any such charter or amendments thereto, any alternative article or proposition may be presented for the choice of the voters, and may be voted on separately without prejudice to others.

NOW, THEREFORE, Pursuant to the provisions of the Constitution and an Act of the Legislature entitled, "An Act to provide for the submission of certain proposed amendments to the Constitution of the State of California to the qualified electors for their approval," approved March 7, A.D. 1885, viz: "Section 1. Whenever the Legislature shall propose any amendment or amendments to the Constitution of this State, which amendment or amendments shall have been passed in the manner and form required by section one of article eighteen of the Constitution, and no other mode is provided by law for the submission of such amendment or amendments to the people for their approval, it shall be the duty of the Governor to advertise such proposed amendment or amendments in at least four newspapers of general circulation in this State, for three months next preceding the next general election (the names of said newspapers must be published in the city of Sacramento, and two at the City of San Francisco; and to issuing his proclamation for an election at which such amendment or amendments to the Constitution are to be voted upon. He shall include such amendment or amendments therein, and he shall designate them by numbers, in the order in which they have been proposed. The said amendments are entitled to be separately voted upon by ballot by the qualified electors of the state, on

Tuesday, November the Eighth, A.D. 1892

Each ballot used at such election must contain, printed thereon, the words:

Senate Constitutional Amendment No. 10.....	YES	NO
Assembly Constitutional Amendment No. 7.....	YES	NO
Senate Constitutional Amendment No. 11.....	YES	NO
Assembly Constitutional Amendment No. 5.....	YES	NO
Senate Constitutional Amendment No. 14.....	YES	NO

Witness my hand and the Great Seal of the State, the day and year first written.

H. H. MARKHAM,
Governor.

Attest:
E. G. WAITE, Secretary of State.

The Daily Republican

OFFICIAL PAPER OF FRESNO CITY.

Additional Local on 1st and 4th Pages

SOUTHERN PACIFIC COMPANY
Trains leave Fresno

GOING SOUTH.

5.50 p.m.—Atlantic Express, No. 19.
11.45 p.m.—Fresno Passenger No. 15.
12.10 a. m.—Los Angeles Express No. 17.

GOING NORTH.

2.50 a.m.—Fresno Passenger, No. 16.
12.10 p m.—Pacific Express, No. 20.
2.10 a.m.—Los Angeles Express, No. 18.
11.45 a.m.—Pacific Express, No. 20.

VIA COLLIS.

11.55 p.m.—Los Angeles Express, No. 17, south bound.
2.25 a.m.—Los Angeles Express, No. 18, north bound.

RICH GRAY, Gen. Traffic Manager.
T. H. GOODMAN, Gen. Pass. Agent.

FRESNO & POSO.
(Via Porterville.)

Train leaves Fresno daily at 5.30 p.m. and 7 a.m on Wednesdays.
Leaves Poso at 8.40 a.m, Thursdays.
Leaves Porterville at 6.30 a.m. daily, and at 11 or 11.30 p.m. Thursdays.

U. S. Dept. of Agriculture, Weather Bureau.

Fresno, Oct. 3.—Observation taken at 5 p. m.

Temperature	84
Dew point	36
Humidity (per cent)	27
Wind SE (miles per hour)	3
Maximum Temperature for past 24 hours	86
Minimum Temperature for past 24 hours	56
Rainfall	0
Total rainfall for season	1'

JOHN R. WILLIAMS, Observer.

EVENTS.

TO COME.

October 5—Grand Council Pacific Jurisdiction Y.M.I. at Fresno.
October 6—Ladies' World's Fair Association.
October 9—Picnic of Hermann's Sons at Fair Grounds.
October 10—Stephen M. White and M. M. Estee to joint debate on the tariff.
October 11—Fresno County World's Fair Committee.
October 17—City Council, 7 p. m.

LOCAL BREVITIES.

"Melrose."

Sperry's Stockton flour.

Sperry's Stockton flour is best.

Redden & Collins, telephone 49.

School books at South & Fentem's.

Columbia Bicycles, A. C. Banta, agent.

Victor Bicycles, A. H. Greeley, agent.

Social dance in Austin hall, Central colony, tonight.

Hermann's Sons Picnic Sunday, Oct. 9th. Fair Grounds.

Don't forget the social dance in Austin hall, Central colony, Tuesday October 3d.

Lowest prices on Wood and Coal, Redden & Collins, Mariposa and G sts.

Catholic Ladies' Aid Society Bazaar at Armory hall November 4th, 5th and 7th.

Wanted—Two good teams to haul grapes. Apply 1532 Mariposa street, A. Sachs.

At infallible Mitrovich's French dinner 75 cents. Regular dinners 50 cents, luncheons 25 cents.

The supervisors allowed a few bills yesterday and counted the coyote scalps. There were 273 of the latter.

J. W. Williams got judgment in the superior court yesterday against Mary Allison to foreclose a mortgage.

The McIntosh Business College resumed this morning in the Y.M.C.A. Auditorium with good prospects.

The C.C. Social Club will give a dance in Austin hall, Central colony, Tuesday, Oct. 3d. Good music and supper.

G. A. Baron, corner J and Tulare streets, was awarded the contract for the cornice work on the new court house.

We have some surreys and wagons which will close out below cost. Come and be convinced. Truman, Hooker & Co

The supervisors yesterday allowed Smillie Brothers $2800 on their contract of building the courthouse additions.

Raisin packers wanted at once at the Hedge Row Vineyard Packing House. Apply at vineyard or to Noble Bros., 1844 Tulare street, city.

The Ladies' Aid society of the Congregational church will meet at the church parlors this afternoon at 2 o'clock. L. E. Merriam, secretary.

All people having rooms to rent during session of Grand Council of Young Men's Institute, will please notify James Gallagher, Fiske building.

The examination of Frank Robertson for stabbing A. G. Leverone was set by Justice Prince yesterday for next Thursday afternoon at 2 o'clock.

F. A. Dinsmore, formerly of this county, has been arrested in Bakersfield on a charge of committing a criminal assault on a 12-year-old girl.

There are now 101 prisoners in the county jail, the capacity of which is about 40 or 45. Jailer Moore is having a hard time finding room for the boarders.

In the matter of the insolvency of James E. Brown, the motion to have the property in the hands of the sheriff turned over to Bernard Reise was denied.

Commencing October 8th, the People's Savings bank of Fresno and the Fresno Loan and Savings bank will close on Saturday evenings at 8 o'clock instead of 9 as heretofore.

Mrs. Eliza Chadwick, a member of the K street Methodist church, is seriously ill at her home on Inyo street, corner of D. She needs the attendance of members of her church.

The class in the critical study of the Bible will meet this evening at the Presbyterian church at 7.30 o clock. Others who are thinking of uniting with the class are requested to be present this evening.

The Wednesday club will hold its first meeting for the season at the residence of Mrs. Aber, southwest corner of K and Tuolumne streets, on Wednesday, October 5th, at 2.30 p.m. Corinne H. Seymour, secretary.

The trial of J. D. Smith, charged with murder, was called in the superior court yesterday. It was continued for the term upon application of defendant, and with the consent of the attorney for the people.

Lew Tinnon, charged with grand larceny, withdrew his plea of not guilty and, by consent of the district attorney, was permitted to plead guilty to petty larceny. Judge Holmes sentenced him to sixty days in the county jail.

Thomas Lyons was arrested yesterday on complaint of J. L. Higgins on a charge of grand larceny. Lyons is accused of having snatched a diamond pin from Mr. Higgins' scarf last Friday evening.

Citizens are requested by the Y.M.I. reception committee to decorate their houses and places of business so that the 600 delegates who will arrive this evening may be favorably impressed with the hospitality of Fresno.

Persons receiving invitations to attend the entertainment of the Young Men's Institute next Wednesday evening at the Barton opera house will please present their invitations at the box office on Wednesday and receive reserved seats tickets.

The case of the people vs. Henry M. Brock, charged with burglary, was continued by Judge Holmes yesterday until October 5th, on account of the absence of witnesses for the people. Attachments were issued for the delinquent witnesses, and they will have to show cause why they should not be punished for contempt.

A number of pupils in the schools wish to consult Dr. Soulbard of Oakland regarding their eyes. I have not been able to see them to notify them he will be at the Hughes this morning at 10 o'clock. T. L. HEATON.*

New Millinery.

The Misses Calimberti are doing an elegant fall trade. Their new stock is complete, and best of all is that they are selling at the lowest possible prices. The Misses Calimberti are making a specialty of evening hats for Lillian Russell. Fresno Loan and Savings Bank building, Mariposa and J street.*

THE TRIANGLE

Call a Special Election for $75,000 Bonds

FOR THE SEWER SYSTEM

The Franchise for the Electric Street Railway Revoked—Pollasky's House in the Road.

All the trustees except Church were present at the meeting of the city council last night.

The chief business of importance was the passage of an ordinance calling a special election for the issuance of $75,000 bonds for the completion of the sewer system. The franchise for an electric street railway was revoked conditionally.

The application of Jovancevich & Rasmussen for a liquor license was granted on motion of Fahey.

The application of Devoto & McIntyre for a liquor license in the old Kangaroo Club saloon was denied on motion of Alford, on the ground of the location.

M. J. Murray filed an application for a license for the Gem saloon on Mariposa, recently purchased by him. The petition was laid over under the rules until the next regular meeting.

Reggio & Hanson applied for a license for a saloon on the corner of Inyo and H streets. Laid over for two weeks.

The application of Olmstead & Sheldon for a license for a saloon in the Pleasanton hotel was laid over for two weeks.

A petition was received from the drivers of the fire department asking that their salaries be raised from $65 per month to $75 per month, the same as paid the driver of the Chemical engine.

Alford said that he could not see why the other drivers should not receive as muchas the driver of the Chemical engine. He had tried to get his pay cut down to the level of the rest but had not been able to get the board to do so. He therefore moved that the petition be granted and his motion was unanimously carried.

This will increase the expense of the fire department $480 a year in order that Mr. Fahey's appointee might receive his $75 per month.

A petition was received from Mary J. Blasingame, asking for $411 damages caused to her property by a fire originating through the carelessness of employes of the city, who were engaged in burning dry grass off the sidewalks on August 1st.

N. C. Coldwell, attorney for Mrs. Blasingame, said that he could prove that the fire had been caused by the carelessness of city employes while engaged in the service of the city.

Alford moved to reject the petition.

Fahey called attention to the fact that the board had already investigated the matter and had found that the city employes were not to blame.

Mr. Coldwell suggested that the city attorney should advise the board whether they would be liable if the facts were true.

Mr. Terry said that as at present advised he did not believe the city was liable, but he desired time to look into the matter, and the board requested him to file an opinion at the next meeting.

The poundmaster's report for September shown that during the month 59 dogs were captured, 4 redeemed, 3 sold, 41 killed and 10 on hand. There were 6 horses redeemed, 1 sold for $1.50 and 2 killed by order of the city attorney; $11 goes to the city and $9.50 to the poundmaster.

The city recorder's report staggered with drunkards sentenced from two to ten days each.

The city clerk reported $4.50 as the net receipts from the sale of dog tags during September.

The city marshal reported having collected $318.50.

A petition was received from property owners on Fresno street asking that the street be graded from Kearney avenue to the eastern city limits.

Mr. Alford said that all the property owners had not signed the petition and that some of them wished to macadamize the street in front of their property. The petition was laid over until the next meeting.

Bonds in $5000 each were presented by five saloon keepers in conformity with the new saloon license ordinance requiring each saloon keeper on October 1st to furnish a bond in that sum.

Fahey asked until the next regular meeting for the remaining saloon keepers to file their bonds. The request was granted.

Street Superintendent Jones reported that he had informed Division Superintendent Frazer of the petition of property holders for a crossing over the Southern Pacific company's track on Amador street, and that Mr. Frazer did not think the company would consent to open a crossing at that point.

Alford said that a crossing over the track at the intersection of Amador street had been kept an open street for more than five years and that it was therefore a public street.

Attorney N. C. Coldwell corroborated Mr. Alford's statement. It was an open public street by action of the railroad company and was under control of the city, and it was the province of the city to insist that it should be kept open.

Alford favored insisting that the street should be kept open. He asked that the matter be deferred until the next meeting and that in the meantime an effort be made to induce the railroad company to open the street. If they refused to do so the city should institute proceedings in the courts.

The matter was referred to the street committee and the city attorney.

Alford, Herrington and Fahey were appointed as a committee to examine into the matter of a petition to store powder in an adobe house on the west side.

Fahey reported that the work of papering the city hall had been finished, and moved that the work be accepted and the bill of the contractor be allowed. The motion was carried, and Fahey moved to buy some first class varnish and to engage the paper hanging contractor at $4 per day to varnish the base boards and other woodwork.

Alford suggested that that $4 per day could be saved by requesting the janitor to do the varnishing.

Fahey said that varnishing was an art and could be properly done only by a first class mechanic.

Contractor Schnin said that the work of cleaning the woodwork and furniture and the varnishing could be done in a week's time.

Alford announced that the franchise granted to Marcus Pollasky and others for an electric street railway had been forfeited by the lapse of time, and by the failure of Mr. Pollasky and his associates to begin work within the time fixed by the ordinance. He moved that the franchise be revoked and that the certified check for $50 be forfeited. The clerk was instructed to ascertain whether any work had been done under the franchise.

Cole announced that the street sprinkling contract had expired on October 1st and suggested that the contractor be authorized to continue sprinkling until the rains came at the same rate of compensation as under the contract. The suggestion was made into a motion and adopted.

Alford called attention to the fact that Marcus Pollasky had built a $10,000 house on an alley within the city limits. He did not see why Mr. Pollasky should occupy an alley and why other citizens should be kept out of the alleys. Mr. Pollasky had been given permission to build on the alley provided that he would file a $500 bond to allow the city to run sewers through the alley. The matter was referred to the city attorney.

The superintendent of streets reported that the bridge at the south end of F street was in bad repair and dangerous to travelers. Supervisor White had insisted that the bridge was inside the city limits.

The street superintendent was requested to ascertain the facts.

It was decided to charge M. Peters 12 cents per foot for 144 feet of four-inch iron pipe used formerly in the stand pipe system.

Alford said that every dead horse costs the city about $11 for its removal, and announced that a San Francisco fertilizing agent had offered to come to Fresno and go into business here if the city would make him a present of all dead horses, dogs, cats, rats, etc., provided he hauled them away.

The city engineer's estimate of the cost of the completion of the sewer system was read. For the sewers the estimate was $50,000, and for the proper connections for flushing $25,000; total $75,000, the amount of bonds necessary.

Alford said that he could not see why it should cost $75,000 when the system already in cost only $100,000, and that included an outfall sewer several miles long.

Superintendent Jones said that only about one-third of the mains, including the outfall, had been completed, and that two-thirds yet remained to be finished.

An ordinance calling for a special election for the purpose of issuing sewer bonds in accordance with the estimate was passed to print. It will be found in the advertising columns.

The ordinance obliging property owners to connect their premises with lateral sewers was finally passed.

When the matter of buying a lot for the site of a house for the Chemical engine came up Alford stated that there was no tax levy for the purchase of a lot or the building of a house, and he moved to reject all the bids. His motion prevailed.

THE RED FLAG.

One of the bills, that for laying a flour in engine house No. 1, was O.Ked by Trustee Church and when the O.K. was read Mr. Alford was up on his feet in a moment and said that Mr. Church had never seen the floor and therefore did not know that the bill was correct. Alford had no doubt as to its correctness, because Tim Walton assured him that the bill was correct, but Mr. Church had constituted himself the watch dog of the city treasury and had advised the board several times that bills should not be O.Ked unless the persons indorsing the bill knew that the work was done or the material furnished. He was sorry that Mr. Church was not present to explain why he had O.Ked a bill without knowing whether it was correct or not.

The bill was allowed.

It was decided to put a bell over the door of the council chamber to connect with the telephone bell down stairs so that Watchman Farley while engaged in cleaning the council chamber might be enabled to respond to a still alarm on the telephone, the cost not to exceed $7.

Alford moved that the chief be instructed to report on all personal property in the fire department owned by the city. He believed that the city should own all the blankets, mattresses, etc., used by the firemen. Carried.

Superintendent Jones called attention to the necessity of regrading and cementing the gutters in the business part of the city so that all dirty water and storm water might be carried into Fresno street and into the ditch west of the city.

The matter was referred to the street committee.

Bills were read as follows:

GENERAL FUND.

Redden & Collins, coke	$ 21.80
Tim Walton, care fire alarm	40.00
W. H. Herrington, hauling	3.00
J. H. Anderson, hauling	2.50
Union Ice company	17.85
J. H. Anderson, carpentering	5.00
E. I. Hutchinson, house rent for chemical engine	85.00
J. R. Harbison, labor	16.50
J. D. Morgan, stamp and badge	4.25
Fresno Milling company, barley	10.15
Barrett, Hicks & Co., merchandes	18.54
A. R. Holmes, hauling	50
South & Fentem, stationery	7.50
Macartea Bros., horseshoeing	15.75
A. N. Grady, feed for horse	10.00
Fresno Water company, water for fire department	100.40
A. D. Crow, pound fees	92 50
John M. McClure, printing	10.00

SEWER FUND.

J. F. Larson, sewer work	7.00
J. W. Brown, sewer work	11.50
Pat Dryden, sewer work	2 00
G. H. Anderson, sewer work	6.00
L. Shelley, sewer work	22.50
J. W. Anderson, sewer work	1.50
J. D. Elder, sewer surveying	10.00
L. Beavers, sewer work	2.00

STREET FUND.

L. Beavers, street work	2 00
A. J. Bearden, street work	26 00
L. Shelley, street work	5.05
J. H. Anderson, street work	4.00
J. Nute, street work	2.00
E. P. Dickey	37.00
A. W. Grow, street work	36.00
George Edwards, veterinary	2.00
W. H. Herrington, hauling	1.50
John M. McClure, printing	3.50
E. P. Dickey, rent	4.00
I. H. Walton, street sweeping	160.00
H. E. Burleigh, street sprinkling	404.35
Fresno Water company, water for sprinkling	225.00

The board then adjourned.

Lost—A pocketbook containing $75 in gold and a certificate of deposit on Fresno National Bank, payable to J. S. Walton for $50. On return of the same to 1301 N street a liberal reward will be paid.

World's Fair Meeting Postponed.

The regular meeting, October 1st, of the Ladies' World's Fair Association of Fresno county, has been postponed until Thursday, October 6th. Usual place of meeting, Hughes Hotel, 2 p.m., promptly, when it is hoped there will be a large attendance. The ladies earnestly request those who have contributed raisins and dried fruits to the association for free distribution at Chicago to send them in as soon as possible to the World's Fair Commission rooms in the Hughes Hotel. *

Removal Notice.

Mrs. H. A. G. Smith, the fashionable dressmaker, will remove from 956 L street to corner of Inyo and K streets on Friday, September 30th, where she will be glad to meet her customers. *

Orange Manna gives strength, rosy cheeks and ruby lips. 1050 J street. *

DR. PRICE'S Cream Baking Powder.

Used in Millions of Homes—40 Years the Standard.

A NEW ENTERPRISE

The Fresno Citrus Nursery Company.

SUCCESSFUL WORK NOW DONE

Eighty Thousand Young Orange Trees Growing in a Nursery in the Thermal Belt.

Within a period of less than ten years oranges and lemons will rank among the leading horticultural products of Fresno county. The industry is at present in its infancy, if, indeed, it has yet reached a point in the course of development which entitles it to be classed as an industry. At any rate it is far enough advanced in the experimental stage to demonstrate that it can be made a successful industry, and from this time it will make rapid strides.

Heretofore the growing of citrus fruits in Fresno county has been scarcely more than a dooryard pastime.

Most of the trees were grown merely for ornamental purposes or in an experimental way, but men who have found out the result of experiment and who have carefully investigated all the essential conditions of soil and climate, are going to engage in orange and lemon growing in this county as a business.

For two or three years past there has been considerable planting of citrus fruit in this county, principally oranges, but the amount of planting has been necessarily small, because the scarcity of trees and the very high prices at which they were sold.

A majority of the people in this county who own the best orange land, located in the warm belt of the lower foothills, are not wealthy, and consequently while orange trees imported from southern California have been selling at from $1.25 to $2.50 per tree, they have done very little planting.

That difficulty is about to be overcome. To meet this rapidly growing demand in Fresno county, and in central California for that matter, the Fresno Citrus Nursery company has been organized, and now has in process of development what will doubtless prove to be one of the most extensive citrus fruit nurseries in the state. The members of this company are S. W. Marshall and F. H. Wilson, of the nursery firm of Marshall & Wilson, and C. W. Nicklin, of the Expositor. They are wide-awake, intelligent and honorable business men, and have engaged in an enterprise which will prove of great benefit to this valley, as well as to themselves.

About a year ago these gentlemen having become impressed with the grand possibilities of citrus fruit culture in the thermal belt of this and adjoining counties, also took notice of the fact that orange trees shipped here from southern California, after adding to the cost of an expensive tree a very high rate of transportation, were too high in price to admit of general planting. Taking these conditions for a basis of operations, they formed a copartnership and proceeded to carry out their plans.

They spent several weeks in looking over the foothill country for a suitable location, and after thorough investigation selected a suitable tract from the lands of F. G. Berry, adjoining the Admiral's celebrated orange orchard near the ancient town of Centerville. The nursery is located one mile north of this orchard, and one and two miles respectively south of the historic orchards of Burns and Hazelton.

A representative of THE REPUBLICAN made a trip a few days ago to this interesting locality, the present "orange center" of the county, and was very much surprised at the results which have been achieved there in a very short time. He was especially surprised to find a nursery of 80,000 seedling orange trees growing luxuriantly, when the fact had hardly been made public that a beginning had been made on such an undertaking. The nursery is located on a table land lying slightly above the altitude of the Kings river bottom lands, which it adjoins. It is sheltered on the north and west by a low range of hills, on the east by the mountains, and the locality is practically frostless. Plants which are killed to the ground every winter in the unsheltered portions of the valley, are here scarcely touched by frost in the severest weather known.

The nursery company in May last secured from Redlands, San Bernardino county, 90,000 fine seedling orange trees, a portion of which had been grown by Mr. Nicklin, and having previously prepared the ground by careful leveling, the trees were planted under the personal supervision of Mr. Wilson. The trees arrived in prime condition and their growth has been surprising. From plants smaller than a lead pencil in thickness they have grown to the average size of a man's finger and between two and three feet high. They would have been still higher had not the top been cut off at planting for the purpose of securing a more stocky growth and less height. The long tap root was also cut back, and as a result each tree has a mass of fibrous roots which will greatly facilitate its growth when transplanted. They are splendid, thrifty trees, and in a few days the work of budding them to choice varieties will be commenced.

Of the first budding done, the larger part will be budded to Washington navels, the present favorite among growers in California.

The unqualified success which has attended this undertaking from the very start is without doubt due to the very careful and thorough manner in which the work has been done, quite as much as to the perfect adaptibility of the rich red soil to the growth of citrus trees. Water is carried to every foot of the nursery through small wooden flumes, which are so arranged that the exact quantity of water desired can be taken out between each row. The important work of irrigating the nursery is by this means done expeditiously, evenly and thoroughly, and the trees show the effect of it.

This enterprise has been inaugurated so quietly that but comparatively few people in the county even knew of its existence, and yet the gentlemen who have engaged in it have already expended over $5000 and will invest several thousands more before their stock is ready to place upon the market. Although it is the first citrus nursery to be established in this valley, it can hardly be looked upon in the light of an experiment. Orange growing in that immediate locality has been a perfect success in a small way for nearly twenty years, and where oranges are an assured success a nursery will evidently thrive.

In this immediate vicinity is most of the planting in the real orange belt of the county. Here are F. G. Berry's famous thirteen trees, now seventeen years old and bearing heavy crops for many years past. Mr. Berry also has thirty-five acres of 3-year-old trees, which will this year average over 150 oranges to the tree. The trees are all perfectly healthy, vigorous and making very rapid growth. S. View, John Drager and Dan Eringer also each have twenty acres of flourishing young orange trees, and Dr. Hare has twenty acres partly planted to oranges. Near by are also the celebrated Burns and Hazelton orchards, of several acres each, and all in full bearing. Young Mr. Hazelton, a little higher up the river, also has a beautiful young orchard of navel trees, and D. W. Lewis, the nurseryman, has this season planted twenty acres near the nursery for non-resident parties. This is the extent of the orange growing industry in this locality at present, but the early future will undoubtedly see a development that will change the Kings river valley where it passes through the lower foothills from its present pastoral and agricultural uses to a garden of horticulture, chiefly of citrus fruits.

That which has been done and is being done here can be duplicated in hundreds of sheltered valleys in the foothills where water can be had for irrigation, and the next few years will see them put to that use. The enterprise of the Fresno Citrus nursery company will do much towards bringing about that result.

FOOL HORSES.

They Ran Away and Broke a $300 Window.

The two horses attached to a gnerney cab became frightened at 11.30 o'clock last night while waiting at the railway depot for the arrival of the south bound train.

With the usual horse sense they ran away. On the reservation they collided with a two-horse team, causing them to run away also. The latter team ran down I street and stopped after having gone a mile to the south.

The gnerney team turned into I street from Mariposa and took the notion to take a short turn into Tulare street. They made the turn too short, however, and jumped into the French plate glass show window of Wiener's stores, where a full line of fall clothing was being exhibited.

The entire half of the window, valued at about $300, was smashed and the horses were severely cut. They were caught by the bystanders and taken to their stable for repairs.

Extra Double Presents Given

At the Great American Importing Tea company's store, 1149 J street. A visit in their store will secure you the best Teas, Coffees and Spices at the lowest prices. *

Good Cooking

Is one of the chief blessings of every home. To always insure good custards, puddings, sauces, etc., use Gail Borden "Eagle" Brand Condensed Milk. Directions on the label. Sold by your grocer and druggist. *

Attention, Beer Drinkers.

The Old Palm Garden is the only place in Fresno you can secure eastern and the celebrated Pabst Milwaukee beer. Fresh Frankfurters every day. *

In painting your house use Sherwin-Williams paint. You will not have to repaint every year or so. Donahoo, Emmons & Co. agents.

AMUSEMENTS.

Dan Sully and "The Millionaire" Tonight.

Dan'l Sully, an actor who invariably succeeds in winning a warm place in popular approval, will be seen at the Barton opera house tonight in Leander Richardson's powerful drama, "The Millionaire." This play has done excellent service, and affords Mr. Sully the best opportunity of his professional career for character work of a quiet and effective sort.

"Lillian Russell has been for years the queen of comic opera, but she must now be proclaimed empress. In "La Cigale" she acted her part as wonderfully as she sang the music, as beautiful as the prima donna of a young composer's dream, her pure, sweet voice and exquisite style of singing now have the new accompaniment of really dramatic acting." Such is the verdict of the Spirit of The Times. Miss Russell will appear at the Barton on Thursday evening.

Bunkers Burned Up.

The bunkers belonging to the San Joaquin Valley Coal Mining company were totally destroyed by fire last night. E. Kauntze, the secretary and manager, has left for the mines at Coalinga to arrange for temporary measures in order to keep their customers from suffering any inconvenience by the disaster.

Medicines Strictly Vegetable.

A certain and speedy cure for all kinds of malarial fevers, colds and private diseases at the Golden Rule Drug Store, where a doctor of long experience and a graduate of regular medical schools of Europe and America will prescribe free of charge; where all kinds of drugs and patent medicines are sold cheaper than everywhere else in the city. Give us a call. We guarantee satisfaction. Golden Rule Drug Store, 1727 Mariposa street, opposite Bank of Central California. *

Sperry's Stockton flour has never been equaled. *

Paradise Bitters will cure any case of Malaria. For sale by L. Burks.

Rush Thomas, hydraulic wall borer Headquarters, Donahoo, Emmons & Co.*

Fruit and Raisin Dryers made to order at Donahoo, Emmons & Co. *

All straight whiskeys at the Bodega. *

Our Dress Goods

— Grand Exhibition of —

NEW GOODS!

See Our Show Windows

Colored Dress Goods

Fancy Mixed Scotch Cheviots,
French Iridescent Suitings, very nobby,
French figured Crepons, in all the new shades, $3 a pattern.
Figured Jaquard Diagonals,
All Wool French Ottomans,
Two toned Iridescent effects in Russian Velours, very fine.
Figured Storm Serges, full line of colors in patterns.
Plain Storm Serges, extra quality, all shades, 55c per yard.
English Check Suitings, very handsome fabrics, at 30, 35 and 50c.
Russian Bourettes, an effective novelty, 35c a yard.
Cashmere de Luxor, for dresses and wrappers, 15c.
Also full line of Colored Henriettas and Serges in every shade and at all prices.

Black Dress Goods

Figured Goods in Black are very stylish and our assortment is equal to any requirement.
Crepon Jaquard, per yard, $1.50.
French Foule, satin finished, per yard, $1.50.
Biarritz Cloth, satin spots, very fine, per yard, $1.50.
Bedford cord, wave effects, $1.25.
Fine Diagonals, new weaves, $1.
Figured Crepons, many styles, $1.
Black Silk Warp Henrietta, at $1, $1.50 and $1 75 per yard.
Black Storm Serges and Armures,
Heavy Drap D'Ete, 47 inches wide, extra fine value, at $1.50.
Black Henrietta, 46 inches wide, silk finish and extra heavy, the best value in Fresno at $1.
Black Henrietta, extra wide and beautiful finish, at 50 and 75c.
Black and Colored Broadcloth, from $1.50 to $4 per yard.

Full Line of Novelties in Every Department

Louis Einstein & Co

PIONEER STORE

SOLE AGENTS FOR MAGGIONI FRANCISCO KID GLOVE.
Depot for Standard Patterns.

Protection - Reciprocity

REPUBLICAN ANNOUNCEMENTS!

There will be meetings under the auspices of the Republican County Central Committee at

Zebra	October 4
Raymond	October 5
Madera	October 5
California Sawmills	October 6
Grub Gulch	October 7
Sanger	October 7
Fresno Flats	October 8
Fresno	October 8

☞ Keep your eye on this space for other dates.

COAL OIL

BEST and SAFEST OIL Manufactured.

Give THIS OIL A TRIAL and you will use NO OTHER

BARGAINS

In Real Estate.

The following desirable properties are being offered away below their values.

80 Acres—7 miles east of Fresno; leveled, graded and checked; with church water.
40 Acres—7 miles southwest of Madera; soil red loam; adjoining the John Brown track.
160 Acres—Under Pinoche ditch.
112 Acres—4 miles from Jaquins; fenced and in alfalfa.
320 Acres—7 miles east of Tulare city; surface level, all fenced; good windmill and cabin; adjoining the Goldman vineyard.
78 Acres—5 miles northeast of Kingsburg; 50 acres in vines; fenced, cross fenced; good house, barn and windmill.
40 Acres—6 miles east of Selma; 25 acres in vines; barn and house; 10 acres in alfalfa.
320 acres on Mill creek, between Tulare and Hanford; 2 barns; good house; fenced and cross fenced; 2 windmills; 200 head of horses, milch cows, hogs and farming implements; all in alfalfa. Apply to owner—

L. F. WARD
537 South F St., Fresno, Cal.

Tax Notice.

NOTICE IS HEREBY GIVEN that I, John D. Morgan, City Marshal and ex-officio Tax Collector of the city of Fresno, have this day received from the City Clerk of said city the assessment roll for the year 1892-93, and that the city tax on all taxable property within the corporate limits of the city of Fresno will be due and payable to me at the city hall on J street on and after Monday, the 19th day of September, 1892, and that all unpaid taxes will be delinquent on the first Monday in November, 1892, at 6 o'clock p.m. of that day, and if not paid prior thereto 5 per cent and costs will be added to the amount thereof.

J. D. MORGAN,
City Marshal and Ex-Officio Tax Collector, City of Fresno.

LEADING DRY GOODS HOUSE OF FRESNO

W. McCallum & Co

Sole Agents Foussi Gloves—Corset Depot for Central and Southern California

Headquarters for Fast Black Hosiery.

NEW GOODS!

Having completed our arrangements for the Fall and Winter trade, commencing tomorrow, Monday, October 3d, we shall place before the ladies of Fresno and vicinity the most choice collection of Dress Goods, Cloaks, Fancy Goods, etc., ever shown in this city, at prices which will bear favorable comparison with leading New York houses.

Monday, October 3, 1892

Foreign Dress Goods

In magnitude and variety our dress goods stock far surpasses any of our previous offerings. Our prices are 25 per cent lower than general merchandise credit houses.

44 inch all wool French Dress Goods, fancy weaves, in the following new shades, Oregon, Vichy, Sumatra, Medore, Cognio, Creole, Orlichanda, Bluey Argent, Goliah, Ardoise, Gres Navy, Myrtle, Garnet, Assyric.
44 inch all wool storm Serges, in all the new shades, 75c.
42 inch all wool French weave, 65c.
40 inch all wool French Serge, 65c.
42 inch all wool French Serge, 75c.
44 inch all wool Imperial Serge, $1.

HENRIETTAS

40 inch all wool Finish Henrietta, 50c.
42 inch all wool French Henrietta 75.
45 inch all wool Silk French Henrietta, $1.

SPECIAL

56 inch Manchester Broadcloth in a full line of colors, $1.

A DRIVE

34 inch English Henrietta, 25c.
36 inch English Surah, 30c.

Black Dress Goods

The most complete stock of Black Dress goods in Fresno at prices which cannot be duplicated on the Pacific coast.

44 inch Black Soliel, $1.
44 inch Fancy Figured Black Goods, $1.
44 inch Novelty Black Goods, $1.25.
44 inch Black Storm Serge, 75c.

HENRIETTAS

40 inch all wool French Henrietta, 50c.
44 inch all wool French Henrietta, 75.
46 inch all wool silk finish Henrietta, $1.
46 inch all wool Drap d' Ete Henrietta, $1.25.
40 inch silk warp Henrietta, $1.50.
42 inch silk warp Henrietta, $1.75.
42 inch double silk warp Henrietta, $2 25.
42 inch Drap d' Alma, 75c.
42 inch extra fine Drap d' Alma, $1.
44 inch Drap d' Alma, $1.25.
44 inch Drap d' Alma, $1.50.
56 inch French Broadcloth, $1.65.

SILKS

Magnificent line Faille Francaise (all silk) in all the new shades, $1 a yard.
Complete line Illuminated Surah Silk, 75c.
Full line Colored Surah Silk, 50c.
Splendid line Black Gros Grain Silk, $1 and $1.50 a yard.
Full line Black and Colored Silk Velvet, $1 a yard.

The most complete line of Fancy Gimps for Dress Trimmings ever shown in Fresno

New Dress Buttons in endless variety.

The most select stock of Cloaks and Wraps on the Coast, at prices which cannot be duplicated west of New York.

Werespectfully invite all Cash buyers to call and examine our stock, which for variety of style and lowness of price is unequaled in this city.

W. McCALLUM & CO.

Temple Bar Building, Cor. Mariposa and K Sts

C. H. RIEGE

(Successor to H. C. Warner)

Bookseller and Stationer.

MERIT

Is the Trade Mark of Success the World Over!

GENTLEMEN

We seek our patronage on no other basis. Being the only employers of first-class mechanics in this city we are prepared to render you better and more efficient service than any other Tailoring establishment.

Chisholm & Jones

MARIPOSA AND J STS., FRESNO.

RAISINS BOUGHT FOR CASH

Also All Kinds of Dried Fruits, at the

OLIVET PACKING HOUSE

MALAGA, CAL.

"The Fountain" Cafe

FISKE OPERA HOUSE, I STREET.

COOLEST RESORT IN FRESNO

Conducted on Strictly First-Class Principles.

Wieland Steam and Lager Beer and Porter on draught. Imported and Domestic Lunch at all hours. Free Concert day and night.

L. J. HARMS, Proprietor.

Finest Brands of Wines and Liquors --- Imported and Domestic Cigars!

SEE OUR PRICES ON Watches and Jewelry!

BEFORE YOU PURCHASE.

G. NAHER, Watchmaker and Jeweler

Watches and Jewelry Repaired and Warranted.

POOR MAN'S FRIEND COLUMN

IN THE

L-E-A-D

We have reached the goal of our ambition and are running the leading General Merchandise Stores in the San Joaquin Valley.

Fair Week Was the Test.

The Poor Man's

White Front Stores Friend

1027 1029 - 1031 I St.

Were crowded every day with buyers of every class and nationality. We have long been known in Fresno as the cheapest place in the valley and now the fact is appreciated everywhere.

—OUR—

Dry Goods Dep't

Has captured the ladies. All express surprise at the magnificence of our stock and the cheapness of our prices.

—IN—

Ladies' Furnishing Goods

We carry a complete assortment.

That our stock of—

Boots and Shoes

Is the largest and finest outside of San Francisco is an old and familiar fact to the people of this section of the state.

—IN—

CLOTHING

and

GENTS' FURNISHINGS

we are beating our own splendid record in quality of goods and low prices.

FACTS

Ninety-nine people in every hundred are familiar with the above facts, and we cordially invite the one hundredth man to call and be convinced.

The Poor Man's Friend

1027, 1029 and 1031

I Street - - - Fresno

THE K-STREET SCHOOL

Opinion of Architect A. C. Swartz.

A CONTRACTOR GIVES HIS VIEWS

Where Room Has Been Provided for the Various Grades—Immediate Repairs.

The article in Sunday's REPUBLICAN on the unsafeness of the K-street school building caused much comment and regret. The inconvenience that must result even from a temporary vacation of the building has already been pointed out and the parents, whose children attended school there, are much dissatisfied with the turn of affairs.

The fourth, fifth and sixth grades have been provided with room in the G-street school and many pupils took their places there yesterday. Quite a number stayed away, however, and the reason some of the parents give for not letting their children go there is on account of the school's vicinity to Chinatown. There is nothing in this objection, however, for the building is some distance from the Chinese quarter and pupils attending the G-street school do not have to pass through China town to get there.

They may go to Merced street and out Merced to G street. Moreover, there is no danger to pupils of this age from the railroad crossing if they exercise ordinary care. The only valid objection that can be made is the distance. This is not a serious one by any means, and the children should not be permitted to miss instruction on this account. To miss a month or six weeks' schooling now will result in keeping the pupils back for the whole term, perhaps.

Rooms for other grades were provided by the board of education yesterday. Two rooms have been rented in the Congregational church for the first grade, instructed by Miss Westfall and Miss Steinmetz. The second and third grades will be quartered in rooms in the Southern Pacific hotel, corner of K and Tulare streets. Provision for the remaining grades will probably be made today.

A better idea of the defects of the K-street building can be obtained from the report of A. C. Swartz, one of the architects employed by the board to examine the structure. Mr. Swartz's report is concurred in by D. L. Davis and C. K. Kirby.

Mr. Swartz says the building shows much evidence of incompetent workmen and careless construction. He also considers the plans and specifications glaringly faulty. The walls are constructed with a four-inch hollow, while the walls are but a one inch brick, or four and one-half inches each, in thickness. The bond between these two shell walls is insufficient and, being insecurely tied, there is constant and imminent danger of the walls falling by buckling. One need not look closely to discover the initial evidence of a failure.

Under one of the windows the outside shell has completely separated from the inner wall, leaving but a half brick wall under the window. The walls were also found cracked at every widow on the first floor and suspicious cracks appear at the corners of the building. The roof construction is also dangerously defective and so are the flues. Mr. Swartz believes many openings have occurred between the flues and the space between the walls, making it easy for sparks to be admitted into direct contact with the woodwork.

A REPUBLICAN reporter visited the building yesterday and observed most of the defects pointed out by Architect Swartz. The particular window beneath which the outer wall has buckled is in room B on the ground floor. The mortar in a number of places was examined by the reporter and was found to consist mostly of mud, being almost entirely devoid of adhesiveness. It could be crumbled between the fingers with slight pressure. Some of the joists supporting the roof rest on brickwork held together by this mud.

The board of education is acting as expeditiously as possible in this matter and will have ascertained the cost of repairing the building by today. Work will begin at the earliest moment. It is not at all unlikely that if a heavy rain, accompanied by a strong wind, such as we sometimes have here, were to occur the building would give away.

The following defenses of the contractor has been received by THE REPUBLICAN:

EDITOR REPUBLICAN.—In your issue of October 2d I notice the board of education has awakened to the fact that the K-street school building is an unsafe structure. It has always been a knotty problem to the intelligent builder why specifications so faulty should ever have been accepted. And now, Mr. Editor, you seem to think the whole fault is with the contractor. If you take the time and trouble to carefully look into the matter you will soon be convinced you are in error. The writer is personally acquainted with the contractor and knows it to be a fact that he was held strictly to the specification as interpreted by the architect. The school district had a special superintendent also. The contractor a great many times during the course of construction pointed out to the architect what he considered not practical—for instance, the plastering. The contractor objected to the method of preparing it and to try to convince the architect his method was wrong produced copies of specifications of leading architects of San Francisco, Los Angeles and San Diego, but of no avail. The same can be said of the mortar and cement work. The specifications were carried out to the letter and the contractors did not get any thanks for trying to do right. The material specified was used and mixed as specified.

THE REPUBLICAN doubtless discovered faulty things about the building while in course of construction (and need not be expert either), but the blame should rest where it properly belongs. Is the G-street building falling down? The same contractor built it at the same time, only he worked under a different architect with different specifications.

Now, Mr. Editor, you give the contractors generally credit of being dishonest. I do not believe this is right, as the majority of contracts are superintended by an architect, or would-be architect, and his interpretation has to be strictly followed. The fault is not with the contractor, but with the parties choosing their architect. The writer can cite you a building now in course of construction where the plan shows the small end of a brick pier in the basement wall, and the roof is so constructed that a 2x4, with a span of six feet, has to support 2x12 joist, twenty feet long and help hold a plastered ceiling also. If these things give way whose fault is it? It may be true the contract system needs correcting, but if you give the matter a little thought you will, I think, commence at the other end and not have plans made by men who cannot intelligently estimate the strength of a piece of material in the building. On the other hand, if the contractor is to be held responsible for the building, he and he alone should furnish the plans and specifications and erect the building. I could go on and say a good deal more on this subject, but I have consumed enough of your valuable space already.

CONTRACTOR.

We take pleasure in pronouncing the Kinzan name the equal of any in the market. We have no hesitancy in recommending them. SCHUTZ BROS.*

Pabst Milwaukee beer at the old Palm Garden, opposite Hughes Hotel. *

A HORRIBLE DEATH.

Moritz Hahner Destroyed by Flames.

THE INQUEST HELD YESTERDAY

Fire Believed to be of Incendiary Origin—Funeral of the Unfortunate Man.

After THE REPUBLICAN had gone to press Sunday morning it was discovered that a man had lost his life in the building on J street, between the Phillips building and the Grand Central stables, which was destroyed by fire about twenty minutes before.

The fire had nearly been extinguished when a fireman found the body of a man lying on a cot. Several of them immediately carried it out and took it to Stephens & Beach's undertaking establishment. The dead man proved to be Moritz Hahner, who occupied part of the building as a gunsmith and bicycle repairer.

The body was burned black about the face and neck, and the fingers were burned almost to a crisp. One foot, which had protruded from under the cover, was also severely burned. From the appearance of the corpse when found Hahner had evidently been asleep and was asphyxiated before he could make even an attempt to save himself.

The inquest was held before Deputy Coroner Stephens yesterday morning. Dr. W. P. Miller, who had known the deceased for nine years, was the first witness.

The doctor said he first met Hahner in Maine and that he had living at Newcastle, in that state, a wife and five children. Deceased had been in this county about three years. He worked for A. Warnekros before he started in business for himself. Witness further stated Hahner slept in his store several times and he had found it very difficult to wake him, he being a hard sleeper.

G. H. Walley, assistant chief of the fire department, testified that he was one of the firemen who helped to extinguish the fire. He did not know that any one was in the building until the fire was pretty well put out. He helped to carry the corpse from the building. He did not think that the fire originated from the explosion of Mr. Hahner's lamp. The lamp was sitting on a high stool and had considerable oil in it. The chimney was broken, but that is supposed to have been done by the water. There was a great deal more headway made by the fire in front of the building than in the rear, showing that it must have originated in the front. He thought that the deceased was in no way connected with the origin of the fire.

E. Riggins, another fireman, corroborated the evidence of Mr. Walley, only he felt certain the fire originated in the shoe store in the northwest corner of the building. He smelt coal oil very plainly when he first reached the burning building. He saw no coal oil cans, however.

The jury returned a verdict of death by suffocation caused by smoke and heat. Deceased was 44 years of age.

The funeral took place at 2 o'clock yesterday afternoon under the auspices of the Hermann's Sons and the Odd Fellows.

The burnt building was of wood, covered with corrugated iron, and was the the property of H. B. Choice. It was insured with Mattingly & Stanford for about $300. The stock of Hahner was insured in the same firm for about one-third of its value. N. Geary, a cobbler, occupied the other half of the building, and is said to have had his stock insured for $400.

CIVIL BUSINESS.

Matters Disposed of by Judge Harris Yesterday.

In department 1 of the superior court yesterday the following matters were disposed of:

Fresno Loan and Savings bank vs. William A. Fisher et al.; defaults of named defendants entered and action dismissed as to William G. Ferguson, A. A. Gorla, Angelo Nevada, Assurance company and H. W. Snow.

Moore & Smith Lumber company vs. Hall et al.; demurrer of Hall overruled and ten days to answer.

Alice A. Church vs. George E. Church; demurrer of plaintiff to cross-complaint overruled and ten days to answer.

J. E. Chapin vs. Albert Brown; motion for new trial denied and ten days' stay.

P. de Jesus Ramas vs. Sarah Ramas et al.; demurrer to complaint overruled and ten days to answer.

People's Home Savings bank vs. J. W. Humphreys et al.; by consent continued for term.

P. A. Cook vs. F. D. Cottle et al.; action dismissed as to James Cottle; plaintiff excepts.

Spencer vs. Hawn; motion to strike out continued until next Monday.

Craigie Sharp Jr. vs. Annie E. Bernhard et al.; motion to strike out certain portion of cross-complaint of defendant Monaghan denied.

ANOTHER INSOLVENT.

T. A. Robinson Files a Petition in the Superior Court.

T. A. Robinson, a farmer, filed a petition in the superior court yesterday, asking that he be declared an insolvent debtor. His liabilities are as follows:

Fred Bancroft, Madera, $30; Dave Edwards, Madera, $100; Jim Edwards, Madera, $30; N. Rosenthal, Madera, $30; Madera Bank, Madera, $300; Tom Schuyler, Madera, $25; Barney McCluskey, Madera, $300; Madera Flume & Trading Co., Madera, $75; Charlie Hall Madera, $160; Frank Voice, Madera, $113; Noble & Co., Madera, $175; Abe Cohen, Madera, $110; Mike Hussy, Madera, $40; James Cullaton, Madera, $90; H. C. Shaw, Stockton, $215. Total, $1139.

Petitioner has no assets. The value of property exempt from execution is $360.

MARRIED.

LINDER-RAPP—At the residence of Rev. W. H. Martin, Thursday evening, September 29th, Mr. Y. G. Linder and Miss Minnie E. Rapp.

CLEVELAND'S

One rounded teaspoonful of Cleveland's Baking Powder does more and better work than a heaping teaspoonful of any other. A large saving on a year's bakings.

BAKING POWDER

A pure cream of tartar powder. Used in the U. S. Army and by teachers of Cookery. Cleveland's is the standard, it never varies, it does the most work, the best work and is perfectly wholesome.

For Constipation Ayer's Pills
For Dyspepsia Ayer's Pills
For Biliousness Ayer's Pills
For Sick Headache Ayer's Pills
For Liver Complaint Ayer's Pills
For Jaundice Ayer's Pills
For Loss of Appetite Ayer's Pills
For Rheumatism Ayer's Pills
For Colds Ayer's Pills
For Fevers Ayer's Pills

Prepared by Dr. J. C. Ayer & Co., Lowell, Mass. Sold by all Druggists.

Every Dose Effective

PERSONALS.

Miss Thirza Carter of Byron is in the city.

S. Lowald of Selma spent yesterday in Fresno.

P. Dengler, the West Side nabob, is in the city.

Colonel H. I. Thornton is down from San Francisco.

L. W. Johnson of Visalia spent Sunday in this city.

Mrs. Williams of Bakersfield was in Fresno Sunday.

George A. Murphy of Phœnix, A.T., is visiting Fresno.

S. W. Kenyon of Pine Ridge was in the city yesterday.

Mrs. W. J. Couzens of Visalia spent yesterday in Fresno.

George D. Fiske Jr. of Kings river is in Fresno on business.

C. A. Parlier, a prominent Reedleyite, was in Fresno yesterday.

S. F. McAnear, the insurance man, has returned from the coast.

Constable Ben F. Merritt was down from Fresno Flats yesterday.

George A. Kingsbury, representing the Stowaway Theatrical company, is in Fresno.

J. Howard Carr and wife of Lawrenceburg, Ky., are among the eastern visitors now in Fresno.

Sheriff Hensley has returned from Fresno river, where he attended the funeral of his sister-in-law.

Mrs. H. E. Chamberlin and son Harry are visiting the former's parents near Coulterville, Mariposa county.

Assault to Rob.

George Williams was brought before Recorder Laning yesterday on a charge of an assault with intent to commit robbery. The complaining witness, R. E. Best of Malaga, said that Williams caught him by the throat on Front street and thrust his larcenous hand into Mr. Best's pocket.

The examination of the defendant was set for next Thursday.

Is This a Joke.

A dusty, travel stained stranger, six feet tall, and who said he was deaf and dumb in both eyes, came into the New Palm Garden last night and handed the bartender the following note:

Grizzly Gulch, Epsom Salt Valley, October 2, 1892.

Dear Eddie—I red your ad in THE REPUBLICAN about the opening of the frankfurt sausiges and saurkraut season an I am orful eory that i cant come down misell an get some please send me bi this mesinger boy 2 bits wurth an 2 botles of beer Chris is getting very lean since he dont get no Extra Pail give my respects to Long Jo an Doc Bedford an the rest of the boys yours up to date with my little gun. JOHNIE SUNTAG.

Campbell Finds $500

Mr. Campbell, a traveling salesman for a matting firm in San Francisco, while sitting on a sofa in Lyon's I Street Furniture Store, taking an order for a carload of matting, inadvertantly placed his hand in the folds and drew out a $500 greenback. He and Lyon had oysters at Ratto's. Someone mourns to the tune of $500.

Hermann's Sons Picnic.

Extensive preparations are being made for a grand picnic to be given at the Fair Grounds by the order of Hermann's Sons on Sunday, Oct. 9th. The Fresno Park Band has been engaged for the occasion. Everybody cordially invited.

Bicycle.

The grand drawing for two bicycles has been postponed until 7 30 o'clock, Saturday, October 8th, at the Hughes hotel. Victor Bicycle agency, A. H. Greeley, manager.

Kemble's buttered popcorn is better than ever. That's all.

Noble Bros. are buying all kinds of dried fruits, and will pack raisins this season at the Hedge Row vineyard, Elm avenue.

The show windows of Louis Einstein & Co. are attracting general attention by the fine display of elegant fall and winter goods made therein.

Piano lessons given by Miss Nourse (pupil of Lisser). Address Miss Ethel Nourse, Mariposa and R streets.

Sperry's Best Family flour has led all others for forty years.

Pure whisky for medical use at the Bodega.

Leave orders for pure jersey milk at office of Grand Central Hotel Farm, 1047 J street.

Sure Cure for Piles.

Itching piles are known by moisture like perspiration, causing intense itching when warm. This form as well as blind, bleeding or protruding, yield at once to Dr. Bosanko's Pile Remedy, which acts directly on parts effected, absorbs tumors, allays itching and effects a permanent cure. 50 cents. Druggists or mail. Circulars free. Dr. Bosanko, Philadelphia, Pa. Sold by Smith Bros., druggists.

A Great Liver Medicine.

Dr. Gunn's Improved Liver Pills are a sure cure for sick headache, bilious complaints, dyspepsia, indigestion, costiveness, torpid liver, etc. These pills insure perfect digestion, correct the liver and stomach, regulate the bowels, purify and enrich the blood and make the skin clear. They also produce a good appetite and invigorate and strengthen the entire system by their tonic action. They only require ONE PILL FOR A DOSE, and never gripe or sicken. Sold at 25 cents a box by Smith Bros., druggists.

Saved From Death by Onions.

There has no doubt been more lives of children saved from death in croup or whooping cough by the use of onions than by any other known remedy. Our mothers used to make poultices of them, or a syrup, which was always effectual in breaking up a cough or cold. Dr. Gunn's Onion Syrup is made by combining a few simple remedies with it which make it more effective as a medicine and destroys the taste and odor of the onion. 50 cents. Sold by Smith Bros., druggists.

CLASSIFIED ADVERTISEMENTS.

Advertisements of "Wanted," "For Sale," "For Rent," "Lost," etc., will be inserted at the rate of 5 cents a line for each insertion. No single advertisement taken for less than 25 cents. In estimating the length of each advertisement, count six words to the line for the first three lines of ordinary reading matter, and eight words to the line for all subsequent lines. Orders by mail promptly filled, but the cash should accompany each order.

WANTED—HELP

WANTED—CASH BOYS AT WIENER'S I-street Stores. oc239

WANTED—AN EXPERIENCED NURSERYman, who can manage hot house as well as out door work; must have best of references; single man preferred; must understand irrigation. Address, stating salary expected, CHAS. W. GREENE Jr., Eddy, New Mexico. oc26.15

WANTED—YOURSELVES, YOUR UNCLES, your aunts and all the family to bring their eggs and butter to B. T. SCOTT. He pays the highest market price, and oil groceries his prices are lower than ever is force. se22md

WANTED—TWO DRY GOODS MEN, TWO clothing men, experienced in the business, and four cash boy. Apply at once to The Poor Man's friend. se1 tf

WANTED—A GIRL TO DO GENERAL housework. Apply at corner of O and Tuolumne streets. se1tf

WANTED — HELP FURNISHED; ALSO those requiring work to call at EUREKA Employment Bureau, 1939 Mariposa st. I. G. LEVY

WANTED—SITUATIONS.

WANTED—SITUATION AS BOOKKEEPER or clerk; experience in both professions; best of references. Address BOOKKEEPER, this office. oc19*

WANTED — SITUATION BY A YOUNG man; experienced orchardist; good habits and steady worker. Address WORKER, this office. oc26*

WANTED—MAN AND WIFE WANT WORK on ranch; man first-class hand, wife plain cook and first class butter maker. Address A. F. M., this office. se29 1w*

WANTED—MISCELLANEOUS.

WANTED—A FEW LADY AND GENTLEmen boarders in a private family. Apply at 1120 M street. oc12

WANTED—A RESPECTABLE PARTY TO adopt a girl nearly 3 years old; a bright, intelligent child from a good family. Apply at West side Meat Market, corner F and Tuolumne sts. se28 6*

WANTED — 500 LADIES TO BUY OUR hand-sewed French kid shoe for $3. Chicago Shoe Co., 1882 Mariposa st. se27md

WANTED—THE PEOPLE OF FRESNO TO call at 1882 Mariposa st. for the cheapest shoes in the world. Chicago Shoe Co. se27md

WANTED—EVERYBODY TO KNOW THAT B. T. SCOTT has just received the finest heavy 5-lice New Orleans molasses ever brought to the San Joaquin Valley. se22md

WANTED—FOUR YOUNG MEN TO BOARD at Adams house, corner of N and Stanislaus sts.; rates $4 per week. Address U. S. ADAMS, at B. T. Scott's grocery. se21f

WANTED—TEAMS; PAY IN LAND. APPLY MANNING & McMILLEN, 1011 J st. my3f

FOR RENT—HOUSES ROOMS ETC

FOR RENT—NICE COTTAGE OF 5 ROOMS and bath, one block from court house; $20; completely and nicely furnished; furniture for sale very cheap. Address B, this office. oc16

FOR RENT—WITH OR WITHOUT BOARD two bedroomsand sitting room. 1066 one M and Fresno sts. oc1m1*

FOR RENT—A SMALL HOUSE ON O AND Ventura sts. Address or call 953 O st., opp Advent Church. oc24 1*

FOR RENT — UNFURNISHED ROOMS FOR light housekeeping, Edgerly block. oc422*

FOR RENT—FURNISHED HOUSE OF SIX rooms; $25 per month; also one suite for housekeeping; two unfurnished rooms with city water, $8 per month; also one furnished cottage; all centrally located. Apply at 1451 M st. se27 6*

FOR RENT—FURNISHED ROOM, SUITABLE for gentleman; four blocks from Court House Park. Address Cottage, this office. se27tf

FOR RENT—CARPETS CLEANED BY STEAM boat process; upholstering and general repairing. F. C. HERRON, 846 I street, opposite Kohler House. Telephone 56. se27tf

FOR RENT—TWO ROOMS SUITABLE FOR housekeeping; first floor; central location. Apply at 1941 J st. Jy12tf

FOR RENT—DESK ROOM, MOST CENTRAL location in town. Apply 1111 J st. je21tf

FOR RENT—ADVERTISING SPACE IN THE "want" columns of THE REPUBLICAN. It costs but little and is most productive of results. Everybody reads those columns.

FOR SALE—MISCELLANEOUS.

FOR SALE—A COMPLETE SET OF HYdraulic well tools, at a bargain. Inquire at 1916 Stanislaus st. se20 7*

FOR SALE—WORK AND DRIVING HORSES, stallions, jacks and mules; horses bought, sold or exchange on easy terms. L. F. WARD, Breeder and Dealer, 667 South F st. se20tf

FOR SALE—5000 PAIR OF SHOES AT LESS than half price. Chicago Shoe Co., 1882 Mariposa st. se27md

FOR SALE—A NEW UPRIGHT PIANO, RENT reasonable and on easy terms. Address Box 6, Fresno. se22tf

FOR SALE—AT H. T. SCOTT'S, THE FINest clover leaf syrup, spider-leg tea, eastern sugar cured ham, breakfast bacon and Point Reyes creamery butter, which takes the loud the world over. Burton Opera House. se22md

FOR SALE—100 TONS OF LOOSE GRAIN hay, at from $6 to $8 per ton. Mt. Sterling Vineyard, nine miles east of Fresno, of H. L. MUSICK, Box 109, Fresno. se20tf

FOR SALE—NEW PIANO, $175; STANDARD make; party going away. Address PIANO, this office. se13tf

FOR SALE—ONE OF THE BEST SALOONS in Fresno at a bargain; owner leaving on account of sickness. Inquire at this office. se2tf

FOR SALE—ONE FINE GRADE COLUMBUS hat cutter almost new; can be seen at J. C. Herrington's harness shop, Mariposa st. se1f

FOR SALE—REAL ESTATE.

FOR SALE—EASY PAYMENTS—COTTAGE and 2 lots south L st., near packing house; will take horse, buggy or both as first payment; balance monthly payments. Address W. W. HUTCHINSON, Fowler, or F. L. MOORE at Baxter stables. se27tf

FOR SALE—A FINE SUBURBAN HOME; 5 acres in choice fruit; full bearing; 5 acres relet; good house; terms easy. Apply to J. W. REESE or real estate agents.

FOR SALE—160 ACRES OF CHOICE LAND 2 miles from Sanger, at $50 per acre; easy terms. Apply to or address W. G. URIDGE, 1151 J st., Fresno. f9tf

FOR SALE—A BARGAIN—HOUSE 5 ROOMS with 4 lots; will sell 2 lots without house; fine lawn and shrubbery. Inquire cor. Tuolumne and Q sts. se28tf

LOST.

LOST—SATURDAY OCT. 1, BETWEEN ON J or Mariposa sts., a plain round gold locket one inch in diameter, with photo inside of father and mother. Finder will be suitably rewarded by leaving the same at H. C. Warner's. JOHN FRISSO, JR. oc416

FOUND.

FOUND — LADIES' WATCH BETWEEN Fowler and Malaga. Owner can have same by proving property and paying charges. Address A. W. CLARK, Fowler. se15*

FOUND—THE PLACE TO BUY STOCKTON flour, sugar cured and American beef; oil tuax coffee at 20 cents per pound. Everything in proportion. Stock must be sold. Bring on your baskets, grip sacks and vehicles and take the goods away. B. T. SCOTT, Burton Opera House. se22md

The Misses Colombetti

Are Now Displaying the Very Latest in

FALL MILLINERY

At the Lowest Possible Prices.

Fresno Loan and Savings Bank Building Mariposa and J Streets

Long Bros. & Co.

NURSERYMEN,

Have for sale a complete stock of the following staple trees, all home grown and warranted genuine and true to name: Muir, Susquehanna, Early and Late Crawford, Orange Cling and George's Late Cling Peaches. Royal, Moorepark, Blenheim and Peach Apricots. New White and Boston Nectarines. French Prunes and a large assortment of Plums. Bartlett, Winter Nellis and P. Buerre Pears. A large stock of Sultana, Muscat, Malaga, Emperor, Zinfandel and Thompson's Seedless Vines. We are headquarters for Riverside Navel Oranges, Eureka and Villa Franka Lemon Trees. Also, White Adriatic Figs.

A large stock of Roses, Evergreens, Texas Umbrella Trees and Ornamental stock of all kinds. Come and see us. We guarantee satisfaction as to price and quality of stock. Respectfully

Long Brothers & Co, Fresno, Cal

Office, 1151 J Street.

Nursery on Elm avenue, ¼ m le from City Limits.

BANKS.

FRESNO LOAN AND SAVINGS BANK,

Capital Stock Paid Up $300,000 00
Reserve Fund 10,000 00

J. G. JAMES ..... President
W. H. MOKENZIE ..... Cashier

Correspondents—Crocker-Woolworth National Bank, San Francisco, Stockton Loan and Savings Bank Society, Importers and Traders National Bank, New York.

Exchange bought and sold on all principal cities in United States and Europe. Loan money, receive deposits and transact general banking business. Interest on deposits.

Hours 9 a.m. to 3 p.m. and 7 to 9 Saturday evening, for deposit only.

FRESNO NATIONAL BANK,

Capital Stock Paid Up $200,000

H. D. COLSON ..... President
J. M. CORY ..... Vice President
JOHN B. SMITH ..... Cashier

DIRECTORS.

John D. Gray, H. D. Colson, B. W. Parkhurst, J. B. Smith, J. M. Cory, M. D. Morrison, F. P. Wickersham.

A general banking business transacted. Exchange bought and sold on home and foreign cities. Collections promptly attended to.

Correspondents—San Francisco, The First National Bank; New York, Chase National Bank.

Office hours from 9 a. m. to 3 p. m.

FIRST NATIONAL BANK. FRESNO, CAL.

Oldest Bank in Fresno Co. Estab'd 1882

Paid Up Capital - - - - $100,000
Surplus - - - - - - - 125,000

O. J. WOODWARD ..... President
E. KENNEDY ..... Vice President
E. P. CATHEY ..... Cashier

DIRECTORS.

I. Vogel, T. C. White, C. L. Walters, E. Kennedy, O. J. Woodward.

THE FARMERS' BANK OF FRESNO.

Paid Up Capital $200,000 00

Lewis Leach ..... President.
W. W. Phillips ..... Vice-President and Manager.
John Reichman ..... Cashier.

DIRECTORS:

A. Eshner, Lewis Leach, Alex. Gordon, W. W. Phillips, Alex. Goldstein.

Transacts a general banking business.

Buys and sells exchange on all the principal cities of the United States and Europe.

Solicits the accounts of corporations, firms and individuals.

Has absolutely fire and burglar proof SAFE DEPOSIT VAULT.

Safety deposit boxes for rent at nominal figures. Office hours from 9 o'clock A. M. to 5 o'clock P. M.

BANK OF CENTRAL CALIFORNIA, FRESNO, CAL.

Capital Stock $100,000
Paid up 140,000

LOUIS EINSTEIN ..... President
WM. HELM ..... Vice-President
LEOPOLD GUNDELFINGER ..... Cashier

DIRECTORS.

Louis Einstein, William Helm, Leopold Gundelfinger, H. B. Choice, Max Frankenau.

This Bank transacts a general banking and exchange business, issues letters of credit and draws direct on over 300 correspondents in all the principal cities of the world.

Special attention paid to collection of claims and information in regard to property in any part of Europe and America; also in parts of Asia and Australia, by power of attorney.

Payments effected through our Foreign Money Order system direct to any person in all countries of Europe.

Agents of the Hamburg American Packet Co. and Bulln Line, Liverpool, London and Globe Insurance Company.

TAKEN UP.

TAKEN UP—A BROWN MARE, CAME TO Henry's ranch near Belmont sch'ol house on Friday night; branded 8S on right Hip. Owner can have same by paying charges. oc3t3*

TAKEN UP—CAME TO HENRY'S STABLE, a bay horse about 10 years old, weighing about 900 pounds; hind pastern corked; no brands. Owner can have him on paying charges. se31tf

TAKEN UP — CAME TO MY PLACE ON Cherry avenue, Central California colony, one bay mare, with a new halter and a long rope; no brand; one white foot, white nose, breast and left front leg cut with barbed wire. Owner call, prove property, pay charges and for this advertisement. GEORGE STUDDI. aug24tf

ESTRAYED.

ESTRAYED—2 BROWN MULES FROM THE Academy; one had headstall of leather halter on; one branded I O and the other I X. Return to ALFRED BAIRD'S ranch. Owner J. C. HAILEY. se13 1*

MONEY TO LOAN.

MONEY TO LOAN—LOANS NEGOTIATED on farm or city property, at from 8 to 10 per cent; also fire and life insurance agents. A. H. COWAN & SON, office 1918 Mariposa st., Herrington building, Fresno, Cal. se30tf

MISCELLANEOUS.

STORAGE—FURNITURE AND MERCHANdise stored at reasonable rates in Arcado Warehouse. Inquire of N. TUNZI, 1918 Stanislaus st. se30tf

FOR RENT — SHEEP PASTURE. EISEN & VINEYARD.

MRS. D. G. PHELPS, MIDWIFE, 509 M ST. ap6tf

EDUCATIONAL.

MRS. OCKENDEN WILL RESUME HER classes in elocution and Shakespeare, beginning with the Shakespeare class in "As You Like It" Saturday morning, October 15, at 10 o'clock. All desiring lessons in private or class work will please call as soon as possible to arrange their hours. Residence on Alder street, fifth door from the corner of P and Stanislaus streets. oc1tf

ELOCUTION PRIVATE AND class instructions; also Jenkins Mind system of physical culture taught. 946 K Street, Fresno. JENNIE M. LONG.

USE DR. THACHER'S MAGNETIC BELTS AND UNDERGARMENTS.

—To Wear Is Health!—

Apply to H. B. LOGAN, General Agent, two blocks south Producers' Packing House, Fresno City.

TRADE MARK MALYDOR INJECTION MARK

THE GENTLEMAN'S FRIEND. SAFE AND RELIABLE

Our REPUTATION STANDS free with every bottle. In CONVENIENCE, it has no EQUAL. PREVENTS CONTAGION. Cures GONORRHŒA and GLEET in One to Four days. A QUICK CURE for LEUCORRHŒA or WHITES. Sold by druggists, or sent to any address for $1.00. MALYDOR MANUFACTURING CO., LANCASTER, OHIO.

HALL & WITTEN
FRESNO UNDERTAKING PARLORS
1027 J St., Next to Expositor Building.
Telephone 153

Protection - Reciprocity

Harrison and Reid!

W. W. BOWERS

Nominee for Congress

Will Address the People

—AT—

Madera ..... October 5
Selma ..... October 6
Sanger ..... October 7

FRESNO

Saturday Night, Oct. 8th

F. R. MEYERS,
Chairman Executive Committee Republican State Central Committee.

C. F. BASSETT,
Secretary.

PROFESSIONAL CARDS.

DR. C. H. ADAIR

Removed office and residence to 1809 Mariposa street, Warner block.

DR. A. W. BURDICK

HOMŒOPATHIC PHYSICIAN
Fisher Block, corner Mariposa and J streets.

DR. STARR KING CHURCH,

PHYSICIAN AND SURGEON,
Office—Rooms 2 and 3, over First National Bank, Fresno, Cal.

DRS. DEARDORFF & DAVIDSON

Office in Fresno Loan and Savings Bank building, rooms 3 and 4.

DR. C. BEYN,

OCULIST, PHYSICIAN AND SURGEON.
1822 Mariposa street.

W. P. MILLER, M.D.

PHYSICIAN AND SURGEON,
Rooms 3 and 4, over postoffice, Fresno, Cal.

DR. B. B. CORY, D.D.S.

DENTIST.
Dentistry in all its branches practiced. Special attention paid to gold fillings, crown and bridge work. Office, parlors 1 and 2 new Winchell building, opp. Grand Central.

DR. R. C. GARDNER,

DENTIST.
Office—In Fresno Loan and Savings bank building, rooms 18 and 19.

C. NEWMAN

TEACHER OF VIOLIN AND MANDOLIN.
String Music furnished for all Occasions.
Room 29 Hughes Block, Fresno, Cal.

C. K. KIRBY, JR.,

ARCHITECT.
808 Lyon street, San Francisco.
1808 Tulare street, Fresno.
115 South First street, San Jose
Represented by L. L. Gray.

FRESNO COLLECTION AGENCY

HOULITTLE & JACOBSEN
Room A, 1822½ Mariposa st. P.O. box 790, telephone 163.

JOHN C. DEUEL

ATTORNEY AT LAW.
Will practice in all the Courts, state and federal Office, rooms 7 and 8, Temple Bar building Fresno, Cal.

DR. J. C. COOPER,

DENTIST.

A SPECIALTY OF

CROWN and BRIDGE WORK

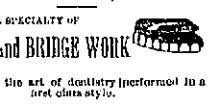

All work in the art of dentistry performed in a first class style.

Teeth Extracted Without Pain.

Charges reasonable.

OFFICE HOURS—From 8 to 12 m. and from 1 to 5 p.m. Office Bradley Block, Mariposa St. Fresno, Cal.

ORIGINAL ALBANY DENTAL ASS'N

Modern Dentistry

DON'T NEGLECT YOUR TEETH

Teeth Extracted Without Pain

By our Harmless and Improved Method. Plates made from Gold, Aluminum, Silver, Rubber and Celluloid.

Filling of Every Description Neatly Done

Bridge and Crown Work a Specialty.

Beware of other parties using our trade mark.

G. L. FOX, D.D.S.
O. W. GREEN, M.D.
L. O. GREEN, Dentist.

Office and Laboratory Bradley Block, rooms 6, 7, 8, 9.

BIG GOLD TOOTH SIGN ON THE CORNER

H. BELL

Successor to

Joe Poheim, The Tailor

Makes the best fitting clothes in the State at 25 per cent less than any other house on the Pacific Coast.

Suits to Order From $18.

Pants From $5.

Rules for self-measurement and Samples sent free to any address.

1828 Mariposa Street, Fresno.

Packard Bros.

DRAYMEN.

All Orders Promptly Attended To.

Premium for Raisins

THE FRESNO COUNTY WORLD'S FAIR Commission offers a premium of $25 for the best fifty pounds of Muscat Raisins; a premium of $15 for the best 100 pounds of Later Raisins, and a second premium of $10 for 100 pounds of Raisins. All Raisins should be delivered at the office of the Commission on I street, in the Hughes Hotel building.

By order of the Commission.

MRS. M. B. STUART, Secretary.

Fashionable Tailoring

PARLORS

J. E. DEALY

CUTTER

1113 J STREET.

DR. JAMES GRAHAM

Graduate of Ontario Vet. College.

VETERINARY SURGEON and DENTIST

Fresno County Inspector for Glanders and all contagious diseases. Office, City Stables, cor. Merced and H. Residence, 1855 Mariposa street. Fresno, Cal.

A. ESTABROOKS, B. B. JOHNSON.

Mechanics' Planing Mill

JOHNSON & EASTABROOKS, Proprietors

Mouldings, Brackets, Doors, Sash, Blinds, Screens, Frames.

ALL KINDS OF MILLWORK DONE.

Barley Rolled at $1.50 per Ton.

Telephone 127. Cor. Front and Main

DO YOU INTEND TO BUILD?

It will be to your advantage to call on Hampton & Son, contractors and builders. All kinds of work done by contract or by the day. Plans and specifications furnished free. Satisfaction given. City or country. 2215 Stanislaus street, Fresno.

Armory Stables

J St., bet. Fern and Inyo. Telephone 166.

Fresh Horses! Fine Turnouts! Good Rigs!

Including Fine Six-Seated Passenger Surry, the Best in Town.

Best of accommodations for BOARDING. Cool and comfortable quarters.

Flournoy & Bollong

The Fresno Steam

DYE WORKS IN FRESNO

Bring me your Spotted, Dirty and Faded Suits for either sex and I promise to return the same Cleaned, Pressed and Beautifully Dyed to suit your taste.

1157 I Street, Fresno.

PHOTOGRAPHS

Everything in Cabinet size goes for $2; Paris Panels $1; Groups and Single pictures all same price at

Mrs. L. S. Burt's Gallery

St. Opposite Barton Opera House.

ST. CLOUD HOUSE CORNER of I and Merced streets, opposite Hotel Pleasanton. All and everything new, neat and clean. Furnished rooms and board. First-class in every respect. Good location, quiet and comfortable. Home cooking. No Chinese employed. Every convenience—electric lights, water throughout the house and bath privileges free to boarders.

MRS. MATTIE A. CRAWFORD, Prop

Assessment Notice.

AT A MEETING OF THE DIRECTORS OF the Washington Colony Irrigation